TIMES DEADLINES
News, Pictures . . . Noon Friday
Display Ads . . . Noon Monday
Classified Ads . . . 5 p.m. Monday

Albany Times

Important Numbers
Albany Times 525-1510
Police Dept. 525-7300
Fire Dept. 525-7140

★ ★ ★ Declared a Legal Newspaper by Act of Superior Court of Alameda County ★ ★ ★ The Only Newspaper Printed and Published in the City of Albany ★ ★ ★

VOL. XXXI ALBANY, CALIFORNIA Wednesday, Nov. 3, 1965 150 NUMBER 8

Proclamation

WHEREAS, Merritt College has designated November 8-13 as Homecoming Week; and

WHEREAS, The Associated Students deem it important to inform the community of the many activities which are planned; and

WHEREAS, such activities will include an Assembly, a Queen Candidates' Luncheon, the Homecoming Game with Foothill College and the Homecoming Coronation Ball; and

WHEREAS, to properly publicize all of these activities of Merritt College seems fitting and proper;

NOW, THEREFORE, I LEWIS M. HOWELL, by virtue of the authority vested in me as Mayor of the City of Albany, California, do hereby proclaim the week of November 8-13, 1965, as the Annual Homecoming Week for Merritt College, and urge the citizens of this community to recognize and participate in the many activities which are being planned.

Date: October 25, 1965.

LEWIS M. HOWELL
Mayor of the City of Albany

Albany Theatre Under New Management

The Albany Theatre will be known as the Albany Cinema as of now on.

The Albany Theatre, under operation and management of Bill Green since 1940, has been transferred to Martin Foster Enterprises of San Francisco. It will join the circuit with the Piedmont and Parkway Theatres operated by Martin Foster.

There is a change, also, in admission prices. Lodges will be $.75, general admission, $1.50; students, $1.25. Because of the sophistication of features, no children will be admitted unless accompanied by adults, and children's matinees have been discontinued.

Pictures now showing are "The Doctor" and "Wrong Arm of the Law."

Review Eagles Old Bazaar

The next regular meeting of the Eagles Auxiliary 2323, will be Nov. 9 at 8 p.m. at the home on Carlson Blvd. Marion Fleming is refreshment chairman for November.

The annual bazaar will be held Dec. 12 from 9 a.m. to 5 p.m. at the Eagles Hall. Toys, baked goods, aprons, dish towels, pillowcases, Christmas decorations, a rag and many other items will be on display.

Ellis-Olson Mortuary Celebrates Thirty-Third Anniversary

The Ellis-Olson Mortuary opened their doors to service in November of 1932, 33 years ago.

The mayors of Albany, Berkeley and El Cerrito were present at the dedication. Over 3,000 visitors visited and inspected the mortuary during the open house. John Wharry Lewis and his quintet provided a musical afternoon on opening day.

Since that beginning, 33 years ago, the mortuary has expanded their facilities; adding their lovely Rose Chapel, Magnolia Room, Garden Room, Friendship Chapel, plus doubling the size of their specious Drawing Room Chapel.

The Olsons have collected antique furniture over the years, and the funeral home is furnished with many beautiful examples of Victorian, Georgian and Early American pieces. An oil by Tom Hill, a California artist, of Yosemite Valley, painted about 1890, hangs in the Drawing Room Chapel, plus another larger Tom Hill painting in the Rose Chapel, titled, "Sonoma Meadows." It was one, of a pair, that was painted by commission of the then President of the San Francisco Hiburen Bank for his home. The mate of this painting hangs in the Sonoma County court house.

Several years ago the firm became a California corporation. The officers of the corporation are Harold W. Olson, president; May Ellis Olson, vice president; Yvonne Olson Walkup, secretary-treasurer; and Earl A. Olson, a member of the Board of Directors. Although the Ellis-Olson Mortuary has grown over the past 30 years, Mrs. Olson stated that the precepts of the Golden Rule is the watch word of every person associated with the firm. Each family that turns to Ellis-Olson for help, have been given the helpful consideration and comfort that one would expect from a close and loving friend.

The Ellis-Olson Mortuary has been a member of the Order of The Golden Rule for the past 18 years. Mrs. Olson is treasurer of the East Bay Funeral Directors Association. The firm also holds membership in both the California and the National Funeral Directors Association.

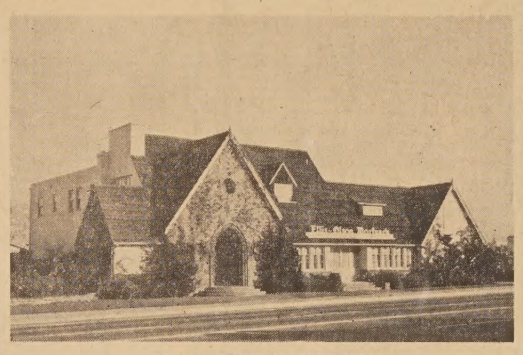
ELLIS-OLSON MORTUARY

May Ellis Olson

Harold W. Olson

Earl A. Olson

Yvonne Walkup

Variance Denied

Recommendation of P & Z Upheld By City Council In Final Voting

The Albany City Council voted unanimously to uphold the Planning & Zoning recommendation against rezoning the lot south of 737 Adams St. at the regular session Monday night.

Held over from last week, when a reconsideration motion passed 3-2, the decision was reached in 12 minutes.

In reviewing the issue, Vice Mayor Richard Clark pointed out the revenue problem of the city and the necessity for business to be allowed to expand. Councilman Joseph Egenberger said that while he thought the CE expansion was grossly unfair to property owners because legislated property rights gives no free market chance, the General Plan would shortly be before Council for action. "We owe it to business to provide for expansion," he said. He said that granting the variance would be taking away from business. Councilman Joel Parker said he was opposed to spot zoning. He felt the present zoning was wrong and he urged citizens to come down and voice their opposition to the zoning.

In other business, the UN Day committee was allocated $50; Ruth McNair was appointed acting head librarian of the Albany Library; a request from Officer Robert Buck asking for reimbursement of a lost or stolen wrist watch valued at $228 (disappearance at the Jan. 30 riot in front of the Lucky 13 club) was referred to Police Chief Ralph Jensen for recommended action; referred a request from Stanley Wilkins, 1316 Portland, that driveway apron on his property be repaired, to City Administrator James Turner for recommendation; and passed Ordinance No. 65-014—authorizing sale of city property.

NOTICE

Albany residents are asked by Harold Van Coops, Albany City Health Deputy Officer, to report dying or dead rats to the Albany Health Department.

Sewers were poisoned on Oct. 28, and rats found in either condition could mean a break in the sewer line.

The phone number of the Health Dept. is 526-6116.

AHTA Plans Dinner Dance

A dinner-dance, honoring the members of the Albany Police Reserves, is being planned by the Albany Homeowners' and Taxpayers' Association, on Friday, December 3.

An informal buffet dinner, preceeded by a social hour and climaxed with dancing until midnight, is being planned.

It is hoped that the community will turn out to honor these "good guys" who volunteer so much of their time for the good of the city and its residents. Tickets will go on sale after Nov. 1. Further information will be in this paper at that time.

Motion Picture Council Meeting On Movies

The title of the talk which Clifton F. Reynolds, Executive Secretary for the Northern California Thetare Association, will give at the meeting of the Berkeley Motion Picture and Television Council at its meeting on Monday, Nov. 8, at 10 a.m. at the Schools Administration Building at Rose and Walnut Streets in Berkeley will be "The Movies—Behind the Scenes."

Mrs. Amos Doane, Film Approval Chairman for the Council, will have on her committee this year Mrs. John Catanesi from the Richmond-El Cerrito PTA; Mrs. Lou S. Giachino, representing the West Contra Costa parent-teacher groups from the parochial schools; Mrs. Charles Stewart from the Berkeley-Albany Council of Church Women; Mrs. Ernest A. Miller from the Motion Picture Council; and two representatives to be appointed by Mrs. George Ferreira, President of the Berkeley-Albany PTA, to represent her organization.

This committee compiles the Family Viewing list given to members at council meetings. Theaters often check with Mrs. Doane on the suitability of pictures for children and young people. Summer series movies are approved by the committee for matinees when requested by theater managers. Recommendations of the California and National PTA Magazines, the National Legion of Decency, and the Green Sheet are used in making the list.

Recently the entire council previewed and evaluated Walt Disney's "That Darn Cat" at the Albany Theatre.

Auxiliary 292 Holds Preview Of Flea Market

One of the most exciting events on the Albany calendar for November is the Flea Market Preview, sponsored by the American Lagion Auxiliary 292, where you can buy gorgeous junk.

The event will be held at the Veterans' Memorial Building, Memorial Park, Nov. 8, 6 to 8 p.m., in the banquet room. The admission is 25 cents.

President Edith Sheriff announces that happy shoppers will find antiques, floral arrangements, white elephants, and "don't wants that you want."

Chairman of the Market is Alta Klein; committee members are Edna Johnson, Josephine Foley and Gladys Darch.

Members are reminded that a regular business meeting will be held in the meeting hall at 8 p.m. on the same evening.

Albany Man Killed In UC Accident

An Albany truck driver was fatally injured Oct. 28 by a piece of pipe scaffolding which fell from a three-story University of California building under construction.

Albert Ramponi, 35, of 1129 Talbot Ave., died of head injuries at a Berkeley hospital shortly after he was rushed from the UC campus by police ambulance.

The accident occured at 2:27 p.m.

Ramponi had been employed by the Pacific Motor Trucking Co. of Oakland. He had left the building after making a delivery and was passing under the scaffolding when a 5-foot-long section of pipe fell, according to the Alameda County Coroner's office.

A native of Oakland, Ramponi had spent his entire life in the area. He was a member of Teamsters Union Local 70 of Oakland.

Surviving are his widow, Violet, and a son, Michael.

He is also survived by his mother, Mrs. Celestina Ramponi of Oakland, and brothers Conrad Rico, George, and Leo Ramponi, all of Oakland; Amelio Ramponi of San Leandro, Frank Ramponi of Mission San Jose, Arthur Ramponi of San Pablo, and Dominick Ferro of Los Angeles.

Final rites were conducted from the Ellis-Olson chapel in Albany. A Requiem Mass was celebrated at St. Ambrose Catholic Church, Berkeley, on Nov. 2. Entombment followed in St. Joseph's Mausoleum, San Pablo.

Mayor Howell Attends Buehrer Open House

A two-day open house, attended by Mayor Lewis M. Howell, was held by the Buehrer Company, pioneer East Bay Materials Equipment Handling Firm. The occasion was the firm's 49th anniversary, and the completion of their new headquarters at 1061 Eastshore Highway, Albany.

Alvin C. Hamre, Vice President and general manager of the firm, told Mayor Howell that their move was dictated by normal business growth, and their faith in the economic future of the Bay Area community.

The modern 15,000 square foot building, containing show room, offices and service department, was a virtual beehive of activity with representatives, buyers and users of the tremendous variety of materials handling equipment distributed and serviced by the Buehrer organization.

The firm's five huge service bays can accommodate and rebuild almost any type of materials handling equipment on the market, and during the open house their team of factory trained mechanics were working on a "Yale & Towne Automatic" lift truck, converting it from a 30,000 pound capacity to a 35,000 pound capacity.

The service department is also augmented by a fleet of six specially built trucks, that can handle almost any problem on the scene within a hundred mile radius. This unique service is available on a 24 hour a day call, eliminating costly work stoppages.

There was adequate refreshments to sustain the guests during the exceptionally well attended open house, and if the smile on Vice President Hamre's face was any indication, his faith in the Bay Area business community was being justified.

OPEN HOUSE at the new 14,000 foot facility of Buehrer, Inc., 1061 Eastshore Highway, gave Vice President and General Manager Alvin C. Hamre (right) an opportunity to display the futuristic and inviting building to Albany Mayor Lewis Howell.

Children's Book Week

SING OUT FOR BOOKS this week with young Roger Heater, Albany's Book Worm for Children's Book Week, and Mrs. Ruth McNair, head librarian of the Albany City Library. Roger is the son of Mr. and Mrs. Jack Heater and grandson of Mr. and Mrs. William Miller of Albany.

KGO To Host Albany Jaycees

The Albany Jaycees have received an invitation from Owen Spann of KGO radio to be his guests during a PSA Commuter Jet flight broadcast.

They will be one of 40 local organizations to take part in the program. Jeff Heim, president of Albany Jaycees, and Bill Johnson, state director for the Albany Jaycees, were chosen to represent the organization.

During the broadcast, they will discuss their organization and their roll in the community.

The day is Thursday, November 4; take-off time 10:30 a.m.

The Albany Jaycees would like to take this opportunity to thank those members of the Albany community and everyone else who helped to make their Halloween candy sale a huge success. Your help was very much appreciated.

Several more community projects are in the planning and will be announced in the near future.

"Meals" Speaker For High Twelve

"Meals For Millions" will be the title of an address by Mrs. Sylvia Scott, representative for Northern California shipments of food to the Orient and world, at the noon luncheon of the Albany High Twelve Club on Friday, November 5, at Kirby's Restaurant, El Cerrito Plaza.

During World War II, the speaker was overseas in charge of field clubs for the Red Cross. Previous to coming to San Francisco, she was employed by the United Nations Secretariat in New York. For the past three years she has been Director of "Meals for Millions" in the San Francisc office. Mrs. Scott, at the conclusion of her talk, will be happy to answer any questions relative to her subject.

The local club invites members of the Masonic Fraternity and their friends to attend.

AARP Meeting

The Albany-North Berkeley chapter of American Association of Retired Persons will hold their November meeting at the Albany Senior Citizens Building, 846 Masonic Ave., on Tuesday, Nov. 9, at 1:30 p.m.

The United States Dept. of Agriculture will present pictures and a talk on conservation.

Green Orders By Local Cubs

The boys of Cub Scout Pack 7, sponsored by Cornell PTA, are busily engaged in their fund raising project for this year.

They are taking orders from their friends and neighbors for English holly and Christmas evergreens.

The boys will continue calling on Albany residents through November 9. If you are not contacted and wish to place an order, you may call Ernie Jaramillo at 524-1494 or Walt Corvello at 524-0187.

Delivery of the items ordered will be between Dec. 8 and 15.

THEATRE ALBANY
LA 4-5656
GRAND RE-OPENING ★
Double Award Winner Cannes Film Festival
...almost a love story!
COLUMBIA PICTURES presents
WILLIAM WYLER'S
the collector
starring TERENCE STAMP
SAMANTHA EGGAR
TECHNICOLOR®
— also —
PETER SELLERS
Comedy Riot
"WRONG ARM OF THE LAW"
★
ADULTS ONLY! —
One Under 18 Admitted

STOP AT THE SIGN OF THE OK
MEET
"THE GREAT GUYS"
Johnny Maddox & Tim Southwick
"We Make Better Deals On Purpose"
(ON BOTH NEW AND USED)
EAST BAY CHEVROLET CO.
1061 San Pablo Ave., Albany 525-6098

"Offering a time-payment plan to all who request it."
Ellis-Olson MORTUARY
727 SAN PABLO AVE... LANDSCAPE 5-0246

PRE-VIEW
AMERICAN LEGION AUXILIARY 292
FLEA MARKET
Veterans' Memorial Bldg.
November 8 — 6-10 p.m.
Admission 25c

Carol Tyler
at Piano Bar
This Friday & Saturday Night
November 5th and 6th
IVY ROOM
860 San Pablo Ave.

PREPARING FOR THE CHARLESTON DANCE CONTEST at the third annual Roaring Twenties Dance, Nov. 6, sponsored by the Pachyderms of the Albany Republican Assembly, are Mesdames Eldon Parr, William Davis (chairman), Barry Runnion ,Jr., and Greg McArthur.

More than 90 cents of every dollar given in the 1965 United Bay Area Crusade campaign returns directly to our communities, our neighbors and our own families through 172 United Crusade-supported services.

MARINE GRADUATE

Marine Private First Class Gregory M. Engelman, son of Mr. and Mrs. Everett C. Engelman of 419 Talbot Ave., Albany, was graduated Oct. 5 from the Radio Relay Repair Course at the Marine Corps Recruit Depot, San Diego. He will receive further on-the-job training under highly trained and experienced officers and noncommissioned officers when he reports to his next unit for duty.

Speakers Bureau For Medicare

"With the increased demand for Medicare information, the Social Security Office has established a Speakers Bureau." This announcement was made today by Gerald O. Dewhirst, District Manager at Berkeley.

Any group interested in having a talk on Medicare, or Social Security in general, is invited to call his office. The Berkeley office at 1950 University Avenue, serves all of Contra Costa County and the cities of Berkeley and Albany in Alameda County. The phone number is 841-5121, Ext. 445.

On-the-dot timekeeping

Trust Our Pinpoint Precision

We'll repair your watch with extra skill and care . . . then double-check for accuracy!

OAKS JEWELERS
Fine Watch and Jewelry Repairing
1783 Solano, Berkeley
LAndscape 6-7563

COMPLETE
Merchants LUNCH $1.10 up | DINNERS From $1.40
We Deliver
館餐園林竹
Bamboo Terrace
1715 Solano LA 6-4970

CHILDREN SHOULD BE SEEN NOT HURT!
JIM'S
Shoe Repair Service
367 Colusa Ave., At The Circle
Kensington — Ph. 526-8118

FRUIT CAKE

Apple Pie
Pumpkin Pie
Mince Pie

LARSON'S BAKERY
1881 Solano Ave.
Next to Oaks Theatre
526-2485

se·cu'ri·ty (-kū'rĭ-tĭ), *n.; pl.* -TIES (-t'z). **1.** Condition or quality of being secure; specif.: **a** Freedom from fear, anxiety or care; confidence of power or safety; hence: assurance; certainty. **b** Freedom from risk, danger, harm, or the like; safety. **2.** That which secures or makes safe; protection; defense; specif.: **a** Something given or pledged to make certain the fulfillment of an obligation, the payment of a debt, etc.; surety; pledge. **b** One who becomes surety for another. **3.** An evidence of debt or of property, as a bond, stock certificate, etc. — **Syn.** Protection, defense, guard, shelter, ease, bail.

Turn to SECURITY FOR SAVINGS!

Your savings belong in a strong, safe, secure savings account where they will earn the highest interest rate consistent with sound management.

Saving with Security makes more dollars . . 4.85% . . and sense!

Current rate per annum, compounded quarterly.

RESOURCES OVER 200 MILLION | SERVING THE BAY AREA FOR 39 YEARS

SECURITY SAVINGS AND LOAN ASSOCIATION

ALBANY OFFICE, 1377 SOLANO AVENUE, ALBANY 6 • TELEPHONE 525-1145
MRS. BERNICE W. BOYD, MANAGER
OFFICES ALSO IN:
ALUM ROCK, RICHMOND*, CAMBRIAN PARK, SAN FRANCISCO*, MARTINEZ, SAN JOSE, OAKLAND, SAN LORENZO
*MAIN OFFICE

A SUBSIDIARY OF CALIFORNIA FINANCIAL CORPORATION

Baskin-Robbins
31
Flavors of the Month

Egg Nog
Prune Whip
Butter Praline
Fresh Pumpkin
Fresh Coconut
Licorice
Black Walnut
Banana Pecan
Chocolate Ribbon
Burgundy Cherry
Pistachio Almond
Pineapple Cheesecake
Chocolate Mint
Jamoca Almond Fudge
Peppermint
Chocolate Chip
Cherry Vanilla
Lemon Custard
Choc. Marshmallow Ribbon
Jamoca (Fresh Coffee)
Rocky Road
Chocolate Almond
French Vanilla
Chocolate Fudge
Fresh Cranberry Sherbet
Fresh Orange Sherbet
Fresh Lemon Sherbet
Champagne Grape Ice
Red Apple Jack Ice
Mai Tai Ice
Fresh Pineapple Ice
. . . and of course, Chocolate, Strawberry, and Vanilla!

BASKIN-ROBBINS 31 ICE CREAM

11 a.m. to 10 p.m.
Sun thru Thurs.
11 a.m. to 11 p.m. Fri. & Sat.
1615 Solano Ave.
Ph. 525-9970

Of Interest to Thousand Oaks

THE AERIAL PLATFORM TRUCK of the Berkeley Fire Dept. was displayed during the recent October program celebrating Fire Prevention—Halloween sponsored by the Thousand Oaks Merchants Association. Left to right are Lt. R. L. Allen, of the Dept., Marty Webb, secretary, and Ernie Koutz, president of the Association.

MONSTERS, goblins, witches, ghosts, clowns, and all the colorful garb of costumed gaiety were present in the Upper Solano Annual Halloween Parade of young. Led by a shiny new fire truck and the Berkeley High School Band, the parade climaxed a month of busy activity sponsored by the Thousand Oaks Merchants Association.

WINNERS!

The Thousand Oaks Merchants Association has announced that the prize winners of the Pumpkin Head Contest were: Grand Prize, English bicycle, Danny Akol; first prize, wrist watch, Anne Woodward; second prize, transistor radio, Randy Dawson; third prize, four passes to Oaks Theatre, Gail Blackis.

Open House At St. Jeromes

National Catholic Education Week will be observed by St. Jerome's Catholic grammar school on Friday evening, Nov. 12.

"Invest in Learning" is the theme, and Sister Mary Ligouri, principal, invites all students, parents and friends to visit the classrooms and entire school at 320 San Carlos Ave., El Cerrito, during the hours from 7 to 9 p.m. Classes first through eighth grades will have exhibits and current school projects on display.

Mrs. Roy Bishop, school coordinator, announces a very interesting Thanksgiving exhibit will be seen in the school library.

SEWING CLUB

Albany Unit 292 of the American Legion Auxiliary Sewing club will meet at the home of Mrs. Robert Moore, 628 Evelyn Ave., Nov. 5, at 12:30 p.m. Canasta club will meet at the home of Mrs. Joseph Sampietro, 749 Madison, Nov. 19, at 12:30.

Christmas Anyone? Holiday Bazaar at Berkeley YWCA

Early Christmas shoppers will want to make a bee-line to the Berkeley Community YWCA, 2134 Allston Way, next Friday, Nov. 5, for the Holiday Bazaar to be held from 10 a.m. to 7 p.m.

Scores of brightly-colored handmade gift boxes are already stacked high, to be sold at the booth of the "Y Tyrose," headed by Mrs. Fred Fredrickson. Homebaked breads, cakes, cookies, and plum puddings are offered as "Bread from the Board" by Mrs. Floyd Miner. The "Surprise Package Christmas Tree" designed by Miss Helen Beattie will provide shoppers with beautiful little tree ornaments each containing an unknown amount of money.

Young mothers may enjoy leisurely browsing by leaving their children in the free nursery provided the day of the bazaar by the "Y." These mothers are certain to be attracted by the booth offering Christmas toys, staffed by the "Y Wives" under the chairmanship of Mrs. Andre Rogers. Here, hand-made bean bags, puppets, stuffed toys, mobiles—even quilts for Barbie dolls—will be available.

Visitors to the Holiday Bazaar will find refreshments at the "Salad Sandwich Bar" under Mrs. Scott Haymond.

For the "holiday cheer," the Newcomers group is offering hand-made Santa Claus mugs and champagne jackets along with miscellaneous gifts of all sorts ranging from hand-made tea cozies and decorated soap to baskets and tray-holders. Mrs. Alfred Anderson is in charge. The Goodfellowship group under the guidance of Mrs. L. Hopkins has gathered a collection of handmade aprons.

Miss Helen Beattie will preside over the Holiday Decorations table presented by the World Fellowship group. Mrs. S. A. Riesenfeld is in charge of publicity.

Mrs. D. L. Henry is general chairman. Miss Angela Wong, Young Adult director at the "Y" is assisting.

The Flying Dutchman Buffet
1878 Solano Ave.
Across from the Oaks Theatre
11 a.m. to 8 p.m.
SPECIAL PLATE . . $1.10
DINNERS $1.39
BEEF — PORK
HAM — SPARERIBS
FOOD TO GO · OF COURSE

SERB'S SEAFOODS
Restaurant - Lounge
ORDERS TO TAKE OUT
Banquet Rooms
Lunch and Dinner
FROM 11 A.M.
1045 SAN PABLO, ALBANY
Phone: 524-9192

SHOP AT HOME

SILLANPAA Tailors
1389 Solano Ave. — 525-4125
LADIES' & MEN'S TAILORS

REXALL - MOBIL HEADQUARTERS for
TV BINGO
KTVU Channel 2
Get Your Cards Here
1:00 to 1:30 p.m.
SPONSORED BY SUPER PLENAMINS
SEE OUR DISPLAY!
Gardella's
1000 OAKS PHARMACY
1849 Solano Ave.

Every woman wants a color lift.

If you want a change, come in and see our color specialist. She will give your hair the lift it needs with rinses or tints.

STYLES BY OPAL
1071 San Pablo — Call 527-1124 for Appointment
OPEN 6 DAYS A WEEK 8:30 a.m. to 6 p.m.
APPOINTMENTS OPEN NOW
(Prices slightly higher after 4:30 p.m.)

Sweet Adelines' Rummage Sale Scheduled to Open Today

Albany-Cerrito Chapter Sweet Adelines, Inc., will sponsor a rummage sale to be held on Wednesday, Thursday and Friday, Nov. 3, 4, 5, at 371 Colusa Ave., Kensington.

Proceeds will be used for costumes and transportation for the group, which is available to appear on programs as a community service. Those with rummage to contribute are urged to contact the chairman, Anne Crews, at BE 5-0538, and arrangement for pick-up will be made if at all possible.

An executive board meeting is planned for Monday evening, Nov. 8, at the home of Mrs. John Collins, 36 Vallejo St., Berkeley. All members are invited to attend. Dinner will be served by Mrs. Collins, who will also report on her trip to Denver, Colorado, as chapter delegate to national Sweet Adelines convention.

Committees will be named by the president, Mrs. Ann Ward, the chapter's first dance and charter party in Saturday evening, Nov. 13, at Albany Veterans Memorial Building, 1325 Portland Ave. Planning's activities will include delicious home-cooked food served by the group, a program of chorus and quartet numbers, sung barbershop. Those of the public who enjoy hearing good harmony make this a "must" date.

Membership is still open to interested women who meet audition information and availability may be obtained from director, Marian Cr[illegible] 7858.

The Discovery That Makes Diapers Old Fa[illegible]
PAMPER
FOR MOTHERS WITH INFANTS 10¢ OFF Wi[illegible] Co[illegible]
GARDELLA'S 1000 OA[illegible] PHARMA[illegible]
1849 Solano Ave. Charge Accounts

More and more families are honoring us with their trust.

When families in ever-increasing numbers rely on a mortuary . . . when a mortuary merits the trust of more and more people each year . . . doesn't it make sense that here is a mortuary which warrants your consideration in time of need?

Ever since November, 1932, Ellis-Olson Mortuary has earned the calls of a steadily growing number of families throughout this area. And on this, our 33rd Anniversary, we pledge that we'll continue meriting this distinction by continuing to make perfection our goal every time we serve.

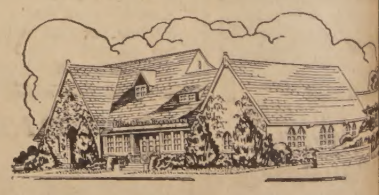

Ellis-Olson MORTU[illegible]
727 SAN PABLO AVENUE
ALBANY 6, CALIFO[illegible]
Phone 525-[illegible]
SERVICE MEASURED NOT BY GOLD BUT BY THE GOLDEN RULE
MEMBER, THE ORDER OF THE GOLDEN RU[illegible]

SENIOR CITIZENS

846 Masonic Ave.

By Emma Claymore

Dinner and joint envelope party held at the Senior on Thursday, Oct. 28, was a success. It was a prime of what can be accomp- of joint cooperation and community spirit. Many from the Lions Club present as well as from of Albany. Lions Club John Maddox presid- Mayor Howell was un- the present, Vice Mayor Clark represented the city. Lions District Governor Fran Koser gave a talk expressing his appreciation for the help which the senior citizens had given in this project and stressed the fact that three members alone, Margaret Longpre, Jessie Peters, and Minnie Ingraham had addressed 10,000 envelopes. John "Tiny" Kampe and Mert Moncrief were responsible for planning and cooking the tasty dinner and the girls of Girl Scout Troop 1194 for serving it. The Lions presented the seniors with a generous gift of cash to be placed in their piano fund.

The seniors who attended the Cinerama Mediterranean Holiday at the Orpheum Theater in San Francisco report a good time, except those who became seasick.

The dancing class which meets Friday evenings from 7:30 to 9:30 is attracting a nice group. There is always room for more, either singles or couples. You do not have to belong to the Center to attend. If you have reached the half century mark you are welcome.

The annual Thanksgiving dinner for members only will be held on Tuesday, Nov. 16, at 4 p.m. If you are a member, get your reservation in now so the proper amount of food may be estimated. There is no charge. For any information call 526-1601.

FIFTY YEARS MARRIED was the theme of the party held at the Ivy Room by Louise and Emil Damonte and Bea Levins for Bertie and Vick Galway. Four generations were present at the celebration.

RHO IOTA

Rho Iota Chapter of the International sorority, Beta Sigma Phi, invites all members, new pledges and guests to attend their meeting Nov. 4 in the home of member Barbara Harvey. The program for the evening will be the reading of the members' endeavors of short story writing. RSVP 632-0064.

AUXILIARY

Emeryville Industrial Auxiliary 1010, VFW, will sponsor a turkey whist on Nov. 3, at 8 p.m. in the Emeryville Veterans Building, 4321 Salem St., Emeryville. There will be cash prizes as well as table prizes for a donation of 75 cents. Everyone is invited and refreshments are free.

PRE-HOLIDAY SPECIAL
ALL PERMANENTS
1/2 Price Complete
LA VELLE'S HOUSE OF BEAUTY
Solano Ave. Phone 525-8202
Sometimes . . . No Appointment Necessary

$2 OFF
Reg. Price with Ad
DOG GROOMING
LUCKY DOG PET SHOP
2154 San Pablo, Berkeley
843-0633

Wigs and Hair Pieces - All Your Favorite Colors and Styles

Beautiful, elegant wigs and hair pieces in a wide range of shades . . . styled to please you. Hair pieces color-matched and arranged to enhance the beauty of your hair.
THE STYLE HOUSE
330 El Cerrito Plaza Phone 524-8518

12 Pc. SPECIAL
12 Pieces of Chicken
2 Orders Fries
4 Muffins
1/2 Pint Slaw
4 Cranberry Sauce
ALL FOR $3.63
CHICKEN DELIGHT
READY TO SERVE
1486 Solano Ave. — Albany
FREE DELIVERY Phone 524-6850

GIGANTIC MATTRESS SALE
SIMMONS - SEALY
Now is the time to save on all sizes—King & Queen Sizes—all standard sizes.
UP TO 30% OFF
Mattresses & Box Springs
Open Fri. Nites 'til 9
KIEFERS FURNITURE
Central and San Pablo
El Cerrito — 527-1511

HART SHOPPERS
NOW THAT
HEY SAVE AT...
FAMOUS MEAT MKT.
99 Solano Ave.
(Next to Mechanics Bank)
Landscape 4-4492

NOVEMBER FAVORITES — Cool weather eat'n tme. Delicious grain fed beef — of the Fall Season — Moffat's Manteca Beef.

U.S.D.A. Choice Grade Moffat's Manteca — Trimmed, lean steaks — all delicious steaks.
PRIME RIB STEAK 85¢ lb

U.S.D.A. Choice Grade Moffat's Manteca — Boneless rolled roasts, marbled for tenderness
BOTTOM ROUND ROAST 85¢ lb

U.S.D.A. Choice Grade Moffat's Manteca — "Butterball" cuts — all lean, juicy steaks.
BBQ STEAKS 89¢ lb

SPARE RIBS Lean 'n meaty — fall weather BBQ Country style - regular style. Real tasty. 55¢ lb
GROUND CHUCK USDA. Choice Gr. Moffat's Manteca Lean, lean chuck — ground fresh. 59¢ lb
SWISS STEAK U.S.D.A. Choice Grade Tasty fall dinner, all lean steak. 85¢ lb
MARKET or CLUB STEAK USDA Choice Grade Boneless, aged, marbl'd lb. $1.59

SPECIALS EFFECTIVE WED., THURS., FRI. and SAT., NOVEMBER 3, 4, 5, & 6

WE SELL ONLY U.S.D.A. CHOICE BEEF & LAMB AND THE BEST GRADES Of All Other PRODUCTS!
Fresh California Grade "A" Poultry
One of the many reasons why Dagna's truly is . . . — THE NICE STORE FOR NICER PEOPLE —

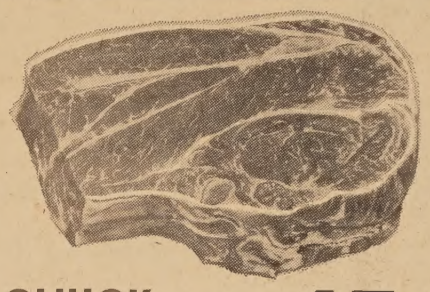

Bottom Round STEAK or ROASTS 85¢ lb

Top Sirloin STEAKS Boneless Lean ..... $1.49 lb
T-Bone Steaks $1.19 lb Well Trimmed
$10 Meat Free When your name is drawn and you have our Meat Dept. BONUS COUPON DETAILS HERE
Beef Stew Tender, Lean Meat ..... 79¢ lb
Short Ribs Reg. Cuts, Lean ..... 49¢ lb
Smo'd Ham Butt Cuts, Skinless, Defatted 55¢ lb
CHUCK ROAST U.S.D.A. Choice ..... 45¢ lb
WE FEATURE PERSONAL SERVICE
Pork Chops Fresh Eastern CENTER CUTS ..... 89¢ lb
Pork Chops Fresh Eastern LOIN CUTS ..... 59¢ lb
NON-FAT — 12 Quart Size DRY MILK CHALLENGE ..... Pkg. 69¢
FANCY BLENDED APPLE SAUCE APPLETIME No. 303 Size ..... 8 Cans $1
CUBED MARGARINE ALLSWEET 4 lbs. $1
SILK PAPER NAPKINS All Colors 7¢ Pkg.
COFFEE HILL'S BROS. ..... (79¢ Lb.) 2 lb. can $1.29
NULAID LARGE "AA" EGGS Ranch Fresh 49¢ doz.
MARY ELLEN'S STRAWBERRY JAM 20 Oz. Size Big Berries! 49¢ Jar
BERNSTEIN'S Green Goddess Dressing 10 Oz. Size Lucious Flavor! 29¢ Bot.
FRUIT GELATIN ROYAL Reg. Size 7¢ ea
Bonnie "H" Frozen Gr. A, 6 Oz. ORANGE JUICE 6 for $1
PEPPERIDGE FARM - 11 Oz. Size TURNOVERS All Varieties 47¢
ICELANDIC — 8 Oz. Size Pkg. FISHSTICKS 39¢
RANCH HAND — 12 Oz. Pkg. Veal DRUMSTICKS 59¢
RANCH HAND — 12 Oz. Pkg. VL. PARMAGIANA 59¢
CALO DOG - CAT FOOD .. 8 Tall Cans $1
CAT TUNA PUSS 'n BOOTS .. 10 Flat Cans $1
"SPEAK" DOG FOOD - BEEF .. 2 Lb. 2 Oz. Size 79¢

TOMALES BAY County Fair ICE CREAM 1/2 GAL. 59¢ ea
DURKEE'S M'NAISE 24 Oz. Size Reusable Jar 39¢
SUNSWEET PRUNES 2 Lb. Pkg. Medium Size 49¢

CHIFFON TOILET TISSUE Twin Pak 4/$1
CHIFFON FACIAL TISSUE '200' Size 4/$1
ZEE TOILET TISSUE 4 Roll Pack ..... 3/$1
ZEE GARBAGE BAGS 30 Count Pkg. 39c
ZEE WAXED PAPER 100 Foot Rolls 2/39c
ZEE TOWELS Giant Size Rolls - Ea. ... 29c
FAB DETERGENT Giant Size 69c
COLD POWER DET. Giant Size 69c
RINSO DETERGENT Giant Size 69c
GLADE AIR FRESHENER Ea. 49c
COMET CLEANSER Reg. Size 2/29c
LIPTON'S ONION SOUP 2 Env. Pkg. 35c
SNOW'S CLAM CHOWDER 15 Oz. 29c
MAZOLA CORN OIL Qt. Size 59c
BISCUIT MIX Krusteaz 32 Oz. Size 29c
SLICED HAM Bob Ostrow's 5 Oz. Pkg. . 49c
"1890" FRENCH DRESSING 8 Oz. .. 35c
TUTTLE'S COTTAGE CHEESE Pint . 29c
SWISS CHEESE Bulk Cut Gr. "A", Lb. 79c
ORANGE JUICE Cypress Gardens, Qt. 43c
CUBED BUTTER "AA", Pound 77c
IMPERIAL MARGARINE Lb. Pkg. ... 39c
SUNSHINE HYDROX 16 Oz. Pkg. 47c

BONNIE HUBBARD'S CUPBOARD $$ SALE
Apricot Halves, 303 Size ..... 5/$1
Oranges, Mandarin, 11 Oz. Size .. 4/$1
Peaches, Cling, No. 2 1/2 Size ..... 4/$1
Pears, Bartlett. 303 Size ..... 4/$1
Pineapple Juice, 46 Oz. Size ..... 4/$1
Beans, Cut Green, 303 Siez ..... 6/$1
Kidney Beans, 303 Size ..... 8/$1
Garbanzo Beans, 303 Size ..... 8/$1
Beets, Sliced, 303 Size ..... 8/$1
Corn, Cream or Whole Kernel, 303 6/$1
Potatoes, New, 303 Size ..... 6/$1
Tomato Sauce, Buf. Size ..... 12/$1
Tomato Soup, 10 1/2 Oz. Can ..... 10/$1
Prune Juice, Quart ..... 3/$1
Table Syrup, 23 Oz. Bot. ..... 3/$1
Table Salt, 26 Oz. Size ..... 10/$1

A Make-Easy Meal with

Saucy Gourmet Hamburgers
Sour Cream's delicately tart flavor and thick, smooth texture add a gourmet touch to quickie meals like this one. Just fry your hamburgers as usual, then drain the grease from the skillet and pour in a can of undiluted tomato soup. Simmer until the soup is hot, then add a dollop of Sour Cream to each hamburger before serving. Pick up a carton of Sour Cream at your favorite food store today.

WIN AN ELECTRIC MILK SHAKE MIXER!
For details, ask your local dairyman
Enjoy Sour Cream
EAST BAY PRODUCERS' MILK COUNCIL

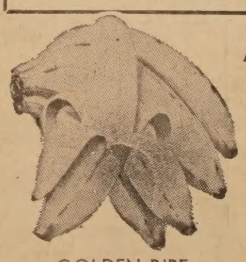

ARTICHOKES Large Tender .. 4 For 49¢

ZUCCHINI ITALIAN SQUASH ..... 19¢ lb
Crispy Lo-Cal - Large Size Cucumbers 3 FOR 29¢
GOLDEN RIPE BANANAS 10¢ lb
POTATOES U.S. No. 1 Russet ..... 10 Lb. Bag 49¢
TOMATOES Fancy - Large Firm ..... Lb. 19¢
RED DELICIOUS School Boy Size Apples ..... 7 lbs. $1
Large - Sweet - Fancy NAVEL ORANGES ..... 7 Lbs. $1
Prices Effective Nov. 3, 4, 5, 6
NOW IN OUR 33rd YEAR
DAGNA'S
THE NICE STORE FOR NICER PEOPLE
1382 Solano Ave. — 525-9997

TIMES CLASSIFIED ADS

Classified Advertising Rate, minimum 20 words.....$1.20
All ads run in the Albany Times and Thousand Oaks Times for the one price. — Ads payable in advance.

Phone 525-9093

Ads may be placed at 1240 Solano Avenue or by mail before 5 p.m. on Monday.

CLASSIFIED INDEX

1 Real Estate
5 Lots
8 Real Estate Exchanges
10 Income Property
12 Business Opportunities
13 Commercial Property
14 Real Estate Wanted
18 Loans
24. Rest Homes
25. Rentals
28. Business Rentals
30. Rentals Wanted
31. Insurance
35. Help Wanted
38. Work Wanted
40. Miscellaneous For Sale
44. Tailoring
49. Miscellaneous Wanted
50. Special Services
52. Autos For Sale
54. For Your Auto
60. Announcements
62. Personals
65. Lost And Found
68. Rides
70 Pets
73. Instruction
75. Personal Services
77. Equipment Rentals
80. Services
85. Home And Garden
90 Too Late To Classify

1—REAL ESTATE

27 Years on Solano Ave.

Overlooks The Valley

Room for family orchard, rich soil, double lot, redwood fenced THREE-year-old, THREE bedroom ranch style home. $32,500. Ask for Marie Farwell, LA 6-1100.

Near St. Mary's

UPPER ALBANY 2 bedroom stucco home. Near Marin and St. Mary's schools. Immediate occupancy. Basement. Call Marie Morales, LA 4-1115.

Vacant!

1659 Shasta, Richmond Annex. Two plus or 3 bedroom stucco home on 50x100 lot. Alvarado, Portola and El Cerrito High, transportation. Only $21,950 with LARGE FHA balance. Vivian Garvey, 527-0051.

Quiet Street

Of Albany homes, yet with all the conveniences of nearby El Cerrito Plaza. 3 bedrooms, 2 baths. Sunny, cheerful rooms (all on one floor). Ask for Agnes Dunne, LA 5-5745.

Ardmore Road

KENSINGTON — Dignified 3 bedroom, 2 bath home. Lovely tree shaded garden. DOUBLE GARAGE. Near shopping and transportation. Reduced to $30,500. Call Marie Morales, LA 4-1115.

Attention!

Career woman! Retired couple! Investor! This 12-year-old modern, 2 bedroom home, just north of El Cerrito Plaza should interest you. Price $17,500. Call Marie Farwell, LA 6-1100.

Schools and Buses

Such as Portland Ave., Colusa Ave. buses, Thousand Oaks, St. Jerome's schools, all nearby. Add a good 5 room stucco, 2 bedroom home. Priced at $18,500. Ask for Agnes Dunne, LA 5-5745.

Mark G. Reid
REALTOR
1573 Solano LA 5-6322

Enjoy The Best

Rather than second best. This 3 bedroom El Cerrito home has 2 baths, large dressing room with wardrobe closet, electric kitchen (includes garbage disposal and dishwasher) nice fireplace, wall-to-wall carpet and drapes. There is a double garage, fully protected patio and nicely landscaped yard. The area is excellent and quick occupancy is possible. Call NOW about this.

FLOYD OLSON
REALTOR
1489 Solano Ave. 525-5017

1—REAL ESTATE

Open Sunday 2 to 5

945 Leneve New Listing

Today's best buy. Only two years old. You will love with slate entry hall and artistic living room, separate dining room, four large bedrooms. The family room and kitchen open to the level secluded patio. Mrs. Crockett, evenings 526-1828.

82 Norwood Price Reduced

You will be delighted when you see this charmer. Suitable for a cover on Better Homes & Gardens. Level lot, terrific view, three bedrooms, plus maid's room and bath. Level lot with Bay view. Mrs. Nesbit, evenings 524-7863.

Mediterranean Beauty

Shown by appointment only. For the discriminating buyer who can afford the very best. Huge living room with solarium open to patio. Gracious dining room. Four plus bedrooms, interesting playroom, plus many more interesting features. Mrs. Nesbit, 524-7863.

View! View!

Built for musicians, the living room has excellent acoustics, plus handsome design. Three bedrooms, plus playroom or study, three baths. Mrs. Fife, evenings 525-1720.

JUNE H. ELLIS
REALTOR
1753 Solano Office: LA 7-3030
LA 5-8727

Spacious

Three bedroom Kensington home with huge living room, double garage, lovely level yard. Evening Mr. Burns, 526-6317.

$13,950

Only one bedroom, but living room is large, fireplace is cozy and price is right. Evening Mr. Pius, 525-2323.

A Bay View

from this charming 2 bedroom home plus a den, separate dining room, lovely corner yard, $28,000. Evening Mr. Burns, 526-6317.

Ranch Style

Two bedroom charmer, near El Cerrito Plaza, central heat, landscaped yard, beautiful condition, submit offers. Evening Mr. Pius, 525-2323.

THOUSAND OAKS REALTY
1745 Solano LA 4-2738

MIRA VISTA REAL ESTATE

★★★ALBANY — DUPLEX

Here's a chance to have a fine home with an extra rental unit as part carrier. The upper apartment is in attractive 2 bedroom with new wall-to-wall carpets and drapes. Downstairs on the first level is a neat one bedroom apartment, bringing in $90 per month. Excellent Solano Avenue location — priced at $28,500.

★★★ANNEX — ASSUMPTION

Age 10 — newly painted inside and out. Full price just $19,950 for this comfortable 3 bedroom — with full dining room plus breakfast area; carpeting; attached garage; level 50'x100' lot; nice patio. Best El Cerrito school districts. Present total paymen is approx. $120 per monh. See this now!

★★★BIG HOME — 4-PLEX LOT

This 4 bedroom, 2 bath home has much to offer — has a huge rumpus room; fireplace; central heating; attached garage; big back yard. 4th bedroom could be used as den. Needs paint and attention — but the 4-plex lot adds much potential.

★★★EL CERRITO — NEW

Convenient location, not too far from City Hall. Central entry floor plan with almost 1,500 sq. ft. of living area. 3 bedrooms, 2 baths; all electric kitchen; family room with fireplace; cedar-floored closets. Choose your financing and the owner will help with the down payment.

MIRA VISTA REAL ESTATE

RICHMOND	EL CERRITO	PINOLE
12651 San Pablo Ave.	240 El Cerrito Plaza	970 San Pablo Ave.
235-5889	524-9464	758-3023

1—REAL ESTATE

JEROME BLANK REALTY

Investment Special!

Neat 3½ room rustic bungalow, fine condition, easily rentable at $89.50, just across from new Berkeley BART station. Only $10,900. Evenings, Mr. Williams, LA 6-3819.

Evelyn Ave. Cottage

Good rental cottage on 37½x100 R-2 lot, excellent investment at $13,500. Small down. Evenings, Mr. Lewis, 538-4969.

Near Fairmount

Neat, small duplex, near Plaza, across from El Cerrito BART station. Terrific return on investment, full price just $16,900.

Go Suburban!

Just minutes from town in one of the newer subdivisions near College Highlands, this beautiful Tara Hills ranch style home has 3 bedrooms, 1½ baths, electric kitchen, carpeting, drapes, lovely patio in enclosed 70x100 yard. What value for just $20,950! Start living! Trade in smaller home. Evenings, Mr. Lewis, 538-4969.

Near Albany High

Spokane Avenue, near Pool, Park, and schools. This beautiful Spanish styled MacGregor has new electric kitchen, 5½ lovely rooms, plus marvelous garden, patio, lawn, large yard. A fine home for family, at just $21,500. Use our Trade-In Plan. Evenings, Mr. Williams, LA 6-3819.

It's The View!

A world-famed view of the Golden Gate is centered in the window of the living room of this 2 bedroom level-entrance ranch styled home. Lots of expansion area, 2 car garage, central heat, 40x146 lot. See this home and you'll be ready to trade that small home with no view. Evenings, Mr. Lewis, 538-4969.

Kensington Beauty

A solid, Spanish stucco beauty just ½ block from Colusa Circle bus and shopping. Six lovely rooms, with 2 large bedrooms, plus den or library. Large kitchen, modern, excellent yard plus rumpus or playroom. Only $22,950. Evenings, Mrs. Michell, 524-7899.

El Cerrito Duplex

With $210.00 per month income from its two 2 bedroom apartments, double garage, 50x100 lot, in area of great growth, convenient to freeway access, El Cerrito Plaza, how can you go wrong on this fine buy at only $23,950? Moderate down payment. Evenings, Mr. Headington, 524-7796.

Trade Albany Property

El Sobrante owner with beautiful ranch style home in new area near May Road, in Greenridge Heights, will exchange for older home. Almost new with 3 bedrooms, 2 baths, inside barbecue, all electric kitchen, sweeping circular drive to 2 car garage, patio, 60x100 lot. Priced at just $26,500. Call for information on how your equity will fit. Evenings, Mr. Williams, LA 6-3819.

Albany Fourplex

4 lovely 1 bedroom apartments in contemporary styled stucco building, each with extra large garage. Trade for duplex. Evenings, Mr. Lewis, 538-4969.

JEROME BLANK REALTY
1530 Solano Avenue, Albany
LAndscape 6-4215

Just Listed

Excellent family home in Cragmont, Garfield district. VIEW, four bedrooms, two baths, separate dining room, electric kitchen and extra elbow room all over. A lot to offer for $41,500. Evenings, Mrs. Varanese, TH 5-5784.

TEPPING Realty Co.
10751 San Pablo Ave., El Cerrito
LA 6-5353
1667 Shattuck Ave., Berkeley
TH 3-5353

Albany Home

Large 2 bedroom, formal dining room, plus dinette, close to transportation. Call for appointment to see, $18,500.

Wayne Real Estate
524-8044, 235-1984, 758-0527

CLEAN 7 room "5 up, 2 down" home in Northeast Albany. Present offers. Try $2500 down. RICHARD L. DERRY, Realtor, 849-0690 — 524-8560 Eves. 8

1—REAL ESTATE

Satisfaction! Our on'y product.

Thousand Oaks Beauty

Gorgeous 8 room, 3 plus bedroom executive type home. Featuring large rooms and elegance under $34,000. Evenings 525-5119.

Big Corner . . .

Bright and airy 5 room, 2 bedroom all level, $1,500 down to good FHA. Evenings 526-1441.

El Cerrito Delightful!

Delightful 6 room split level 3 bedroom, walking distance St. Jerome's. Only $26,950. Excellent financing. Evenings 525-2434.

College Dist. Sparkler

All level 3 bedroom, 1½ bath. Immaculate. Delightful patio. Under $20,000. Small down. Evenings 234-4071.

Intown Ranch!!!

Smashing 6 plus ranch style view home with additional building of hobby shop, apartment and maids quarters. 1.6 acres. Appointment only. Excellent buy at $62,500. Evenings 234-4071.

JEANS REALTY
1484 Solano 524-8508

CD LA 5-8700

Berkeley Off Spruce

A "Professor's Home" with first-floor study, 4 bedrooms, 2½ baths, dining room, new kitchen and INCOMPARABLE BAY VIEW!

Berkeley . . . 1000 Oaks

Only $3,300 down on this attractively up-dated 3 bedroom, 2 bath, 1 level home with electric kitchen. $33,000. Ask for Mrs. Vargas.

Albany Homes

1 BEDROOM: Cozy; central heat/fireplace; nice, small garden. $14,950!

2 BEDROOM: Clean! 5 rooms near Civic Center, small yard.

3 BEDROOM: Full basement; off Solano near Memorial Park.

4 BEDROOM: Immaculate! 2 baths; central heat, double garage; trim garden with patio.

C. DAUGHTRY
REALTOR
1795 Solano Ave. .... LA 5-8700

Thousand Oaks

CONVENIENCE. Just ½ block to upper Solano Avenue, shops and S.F. bus. 3 bedrooms, 2 baths, interior all newly decorated for YOU. VACANT—see this today!!! Mr. Weaver, LA 5-3942.

$12,950 — "As Is"

NEW reduced price on this older 2 story, 3 bedroom rustic in West Berkeley, on 50x120 R-4 zoned lot. SUBMIT YOUR DOWN PAYMENT!!! Mr. Duckworth, LA 6-3179.

Home and Income

EL CERRITO. Corner lot, 4 blocks north of Plaza. Two 2 bedroom units, rented at $100 each. 1 block to shops and S.F. bus. Live in one and let the other make your payments!! $24,950—try your down payment!!! Mr. White, LA 6-1066.

EDW. K. WRIGHT
REALTOR
1857 Solano Ave.
LA 6-3222

Eyring Exclusives
Call 526-3310

★727 Pomona, Albany

Newly listed 2 bedroom home in this most convenient area near Albany High, the Albany Pool and a bus line. We urge you to be the first to see this attractive home. Only $21,500! Call Edith Burille 849-2580 or Mrs. Breitenbach 525-5752.

JOS. C. EYRING
REALTOR
El Sobrante:
3636 Dam Road CA 3-4000
Berkeley:
1631 Solano Avenue, LA 6-3310

Lovely 3 Bedroom Albany Home Sensibly Priced

All rooms are large—even the kitchen. There is 1½ baths, central heat and double garage, plus extra space for the kids. Corner lot, beautiful yard. Evenings, Edna Durrin, LA 5-6214.

LEE B. SUTLIFF
1645 SOLANO LA 6-7414
Mr. Sutliff, evenings, LA 5-8552

ACT NOW

Put That Cash to Work

TRY $20,000 DOWN on 4 contigious 4-plexes (16 rental units) all 2 bedrooms, 8 months old.

6-PLEX, 2 bedroom units, full price $59,950. Try $8,000 cash down. 6 parking spaces, new washers and dryers, 5 years young.

ROBERT W. KING, Realtor
1102 Solano Ave., Albany — 524-5865
Evenings 524-5045

1—REAL ESTATE

Where Customers Send Their Friends

★★Immaculate

Four bedroom, three bath home in prestige area. This one owner home has a central entry, bay view and two-car garage plus workshop or hobby room. Evenings, Mrs. Hill, 232-1811.

★★Professionally Landscaped

and beautifully built, these two ranch style homes are in choice El Cerrito area. One has two bedrooms, two baths, family room and all-electric kitchen. The other has one bedroom one bath, two ports, two garages. Evenings, Mrs. Greer, 526-9425.

LE ROI B. GARDNER
REALTOR
1797 Solano Avenue
LA 6-9339

Alta Punta

3 plus bedroom home, den, 2 baths—many features—many extrase included. Reduced for fast action. Now offered for only $25,900.

Mira Vista Drive

A lovely 4-bedroom, 2-bath home at a fantastic low price—seller will pay all closing costs! This is worth seeing. 2 fireplaces, wall-to-wall carpeting, rumpus room. Only $30,650.

Ashbury Avenue

Deluxe 3 bedroom home with huge 14x17 master suite; dining room; 2 baths—colored fixtures; superb landscaping; wall-to-wall carpeting, etc, etc. You'll like this for just $32,950.

JAMES REALTY
10470 SAN PABLO AVENUE
EL CERRITO
LAndscape 5-7272
Evenings: Mrs. Porter, 525-3071; Tom Stewart, 525-4084; or Mrs. Turk, 234-4634.

Attractive 3 Bedroom Home

Large living and dining rooms, on Contra Costa Ave., 1 block from Solano Ave shopping. R. C. Smith, 524-4094.

W. J. Mortimer & Co.
2119 Center Street TH 5-3100

FOUR BEDROOMS. Play room, shop room, two baths, central entrance hall. On a quiet cul-de-sac. Marine view, two-car garage, secluded patio, trees. $31,000. HERBERT W. LEGGE, REALTOR, 841-2546. Evenings 524-0204. 10

HILLSIDE HOME — 4 bedrooms, 1½ baths, family room, beautiful vay view. Open 1-5 Sunday. 6430 Hazel Ave., Richmond. Taeter Realty Co., TE 4-5000. 8

EL CERRITO — 4 bedrooms, completely remodeled, $750 down to a new FHA loan. It won't last. Call today. 232-6122, 232-0691, 223-4633. 8

5—LOTS

ALBANY HILL VIEW — 4-plex site. $12,500. Terms considered. Owner, 841-5933. 11

LOT — On The Alameda (north of Solano). 50x100 approximately. R-1-H zoned. LA 5-6322. Mark G. Reid, Realtor.

EL CERRITO VIEW LOT — Desired residential, near schools. Call Marie Morales, LA 5-6322; Mark G. Reid, Realtor.

BY OWNER — 25x100 view lot on Albany Hill. Almost level. $5,500. LA 5-3932. 8

10—INCOME PROPERTY

Four Plex

4-2 bedroom, $450 mo. gross income, choice location, owner may consider 2 or 3 bedroom home part payment. Near all conveniences.

CHAS. CEREMONY
REALTOR
627 San Pablo Ave.
LA 6-5411

12—BUSINESS OPPORTUNITIES

Unusual Opportunity

West Coast Corporation recently reorganized that can withstand rigid financial examination is offering on a no-franchise fee basis exclusive distributorships. This is a product in demand by every home owner and every business and is currently being used by such national organizations as Sears Roebuck and Co., Holiday Inn Motels and various branches of the armed forces. Product 100% guaranteed; investment from $600 to $14,000. Investment guaranteed with 100% markup. Manufacturer has proven method of distribution, advertising and merchandising. A factory representative will assist you in setting up your business. For complete details and descriptive literature write National Chem-Plastics Corp., 1550 Page Industrial Blvd., St. Louis, Missouri 63132 or call collect Robert A. Adams at HA 6-7242, Area Code 314. 15

14—REAL ESTATE WANTED

WILL BUY YOUR PROPERTY. HAVE CASH
Inquire at
LA 4-6255 or LA 6-3852 tf

25—RENTALS

FOR RENTALS of all kinds, all prices, all varieties, furnished or unfurnished, lease or monthly, call our rental department. Open 7 days a week. Jerome Blank Realty, LA 6-4218, evenings, LA 4-6158. tf

ALBANY HILL FOURPLEX, 2 bedrooms. Unequaled features. Ultra-modern hallway entrance. Spacious living room with floor to ceiling windows framing bay view. Drapes. All sunny rooms. Electric kitchen. Enclosed garage. Water, free washer and dryer. Adults. No pets. $135.00. LA 5-2788, LA 6-5164. tf

APARTMENTS, furnished and unfurnished. Studio one and two bedrooms, $80 up. LA 4-9671. tf

4-ROOM HOUSE. 1 bedroom. Adults only, no pets. Water paid. $95. LA 6-8141. 7

UNFURNISHED 3 room apartment. One bedroom, electric kitchen, carport. Available now. Quiet building. Adults, $92.50. 906 Ordway near Solano. TH 8-7705. tf

3 ROOMS, partially furnished. Utilities paid. $70. 968½ Adams. Call days, 232-3541. 8

EL CERRITO, large 3 room, ground floor 4-plex, private yard, stove, garage, 1 child, $80.

ALBANY DUPLEX, large 3 room unfurnished, enclosed garage, yard. Adults, $90.

EL CERRITO deluxe 3 bedroom plex, 2 baths, central heat, drapes, carpets throughout. Water, garbage included. Monthly $165, lease $160. Jr. High School children, no fee.

CHAS. CEREMONY
REALTOR
627 San Pablo Ave.
LA 6-5411

For Rent

Immaculate 2 bedroom apartment with electric kitchen, carpets, drapes, garage, and extra storage space. Across from El Cerrito city offices on quiet dead-end street. Eves. 235-3931. No rental fee.

K. L. Peterson Realty
1274 Solano Ave.
524-0585

Rentals — No Fee

ALBANY, 1 and 2 bedroom apartments, drapes, carpeting, electric kitchen, from $90.

ALBANY—1 bedroom house, ½ block to Solano Ave., $105.

RICHMOND—1 and 2 bedrooms from $67.50.

OFFICES, Solano Ave., from $35.

EL CERRITO—1 and 2 bedrooms. Carpets, drapes, electric kitchen, from $95.

MacGregor Homes
LA 5-3681
1391 Solano Ave.

SAN GABRIEL, 610F. 1 bedroom, sunny, clean. Manager at 612C. LA 4-3967. 8

828ADAMS ST. 3 bedroom, electric kitchen, yard. Open 12 to 6 p.m. Lease, $140. LA 6-4843. 8

BUDGET BEAUTY SERVICES
By **Individually Supervised STUDENTS**

Offer Expires Nov. 19th

50% OFF ON ALL CONDITIONING PERMANENTS - TINTS
Tues. — Wed. — Thur.
With This Coupon

North Berkeley Beauty School
1896 Solano Ave. Berkeley 526-9970
Supervised Student Work — Joe & Dorothy Maples

25—RENTALS

FURNISHED 3 room house in rear. Garbage and water included. $75 a month. Adults. Phone LA 4-7611. 5841 El Dorado St., El Cerrito. 8

2 BEDROOM apartment. Carpets, drapes, electric kitchen. Water and garbage paid. $115. 526-8891. tf

30—RENTALS WANTED

FEMALE, single, retired Scandinavian descent, would like rental of small house with yard. Not too near RR. Phone after 5, 232-6523. 8

GARAGE WANTED. Double car preferred. El Cerrito or Albany. LA 6-0946, 9 to 6. 8

35—HELP WANTED

LUZIER COSMETICS, subsidiary of Bristol Myers, is now training cosmetic consultants to andle our profitable fall and Xmas business; see ad in October Good Housekeeping. Full or part time work available. KE 4-3194. 8

DIRECT SELLING. Lingerie company offers excellent opportunity to earn $50 to $75 weekly part time. Call 8 a.m. to 9 a.m. or 6 p.m. to 7 p.m. 524-2034. tf

FINANCE TRAINEES — Beneficial Finance Co. needs 2 men for career positions. High school and some college. Excellent future. Car required. 525-4172. 8

DON'T BE ONE who will later be saying — "I wish I had started sooner!" Christmas sales are exploding into higher earnings than ever before for Avon Representatives. Why not call today to apply for an exclusive territory near your home? Phone 451-5768. 8

35A—EMPLOYMENT AGENCIES

MEN AND WOMEN — STOP
REGISTER FOR EMPLOYMENT
Berkeley — El Cerrito — Albany
Richmond — Emeryville
Oakland
Hours: 8:30 a.m. to 5:00 p.m.

Men:
Stock Boy (young) $303

Women:
Cashier ..... $350 plus
General Office $300
Secretary ..... $430 to start
Jr. Accounting (degree) ... $550
Jr. Chemist (2 yrs. college) $435

BERTHA MICHELL EMPLOYMENT AGENCY
LA 4-9025
1302 Solano Avenue—Albany
Corner of Key Route and Solano

38—WORK WANTED

RELIABLE MAN wants yard and garden work. Experienced. $2 an hour, local references. Call 845-2945 any time. 7

CAPABLE woman wants baby sitting. Call LA 6-4534. 8

CHILD CARE in my home. Drive child to Albany school only. 524-2187. 9

IRONING in my home. LA 4-0558 after 6 p.m. tf

40—MISCELLANEOUS FOR SALE

LENNOX CAMERA SHOP
1479 SOLANO AVE. LA 5-3822
CAMERAS — STILLS and MOVIES
Projectors, Photographic supplies

"FROM old to new with any old shoe." WELLS SHOE REPAIR. 1226 Solano Ave. tf

BLUE Lustre not only rids carpets of soil but leaves pile soft and lofty. Rent electric shampooer $1. Albany Paint & Supply Co., 753 San Pablo Ave. 8

CRYPT, two adjoining, Sunset Mausoleum, main floor, second tier. 525-6602. 8

G.E. electric refrigerator. 9 Cu. ft. Good condition. $50. LA 5-2233. 8

FURNITURE and RUG CLEANING

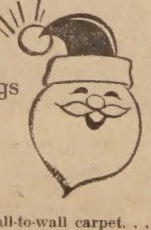

We'll do your rugs right in your home!

on your wall-to-wall carpet. . . Proper cleaning is a must for your rug. Let our experts do the job in your home. Ready for use the same day.

Also Furniture Cleaning In Our Plant

Estimates given freely.

Capitol Upholstery and Rug Cleaning
Upholstery, Rug & Furniture CLEANING
1231 Solano Ave., Albany
LAndscape 5-5567

The Albany
A LEGAL NEWSPAPER
Official Newspaper of the City of Albany and the
Thousand Oaks Times
(formerly Hill...)
ILA MAE ... Publisher
Published Every ... 1240-42 SOLANO AVE. ALBANY, CA. LAndscape 5-...
Subscription $4.50 per ...

40—MISCELLANEOUS FOR SALE

7 PIECE chrome ... with 2 leaves ... cellent condition ... evenings, 541-...

VACUUM CLEANER ... right. 3 yrs. old ... clopedia America ... 524-6561.

'65 CROP WALNUTS ... 525-6468.

3 PIECE bedroom ... springs and ... Baby high chair, girl's bicycle, ...

49—MISCELLANEOUS WANTED

CASH
Diamonds
½ Carat ...
CALL BROS. ...
823 San Pablo ...

WANTED—good ... and appliances ... TH 1-7555.

Cash for ...
REGARDLESS of ... Pianos sold, ... tioned. New and ... CALIO PIANOS ... ity Ave., Berkeley ... 234-7232.

50—SPECIAL S...

ROOFING — ... fixed. Gutters ... stalled, repaired ... sealed. Ede's ... 3-1187. Day or ...

52—AUTOS FO...

Volkswagens
Porsches
Bank Terms
718 San Pablo, Al...
Berkey Lee, LA ...
618 San Pablo—G...

1941 FAST BUICK ... good tires, good ... excellent condition ... Phone 525-178...

Shop at home for ... and for commun...

HOW MUCH ... SAVE ON ... INSURANC... STATE ...

CL... BERL... 1527 SHATT... TH 1...

STATE FARM INSURANCE — STATE ... Mutual Automobile ... Home Office: ...

More Classified

60—ANNOUNCEMENTS

WENDY'S
Self-Service Laundromat
1015 San Pablo Ave., Albany

Is now under new management with a new name —

CLIFF'S COIN LAUNDERETTE

Open 24 hours a day.

Locally owned.

8

EL CERRITO INDOOR SPORTS CLUB for Handicapped rummage sale. Ferreira Rummage Room, 1724 San Pablo Avenue, Berkeley, November 4, 8 a.m. to 5:30 p.m. 8

62—PERSONALS

★★ ★★

MRS. WALKER
Life Readings

I give never failing advice on all matters of life such as love, marriage, business transactions of all kinds, family and domestic affairs.

There is no problem too big that I can't solve. In fact, I will not only tell you, but I will help you on all your problems Daily, Sunday 9-9. OL 4-9126. 9

70—PETS

DALMATION PUPPIES, AKC. Nine, 5 males, 6 weeks, shots. Both sire and dam American Kennel Club champions. $40 - $125. 254-8749, Orinda. 8

73—INSTRUCTION

PIANO STUDY for boys and girls. Studio on The Alameda. Creative aproach with experienced teacher. Telephone 525-0457. evenings. 8

LEGAL NOTICE

Notice of Hearing of Petition for Probate of Will
Superior Court of the State of California for the County of Alameda

Estate of Frank Spitznagel, also known as Frank S. Spitznagel and Frank William Spitznagel, Deceased No. 171482

Notice is hereby given that Mae B. Spitznagel has filed a petition for probate of the will of the above named decedent and for issuance of letters testamentary thereon to said petitioner, reference to which is made for further particulars, and that the time and place of hearing the same has been set for November 18, 1965 at 10:00 a.m. in the courtroom of Department No. 4 of said court at the Courthouse in the City of Oakland, California.

Jack G. Blue, Clerk
By S. J. McGibben, Deputy
Cecil N. Lavers
1057 Solano Ave.
Albany, California
Attorney for Petitioner
528A—Publish October 27, November 3, 10, 1965.

LEGAL NOTICE

NOTICE TO TAXPAYERS

This is to give notice that one-half of the taxes on all personal property secured by real property, and one-half the taxes on real property, will be due and payable on November 1, 1965, and will be delinquent on December 10, 1965 at 5:00 P.M. and that unless paid prior thereto, six percent will be added to the amount thereof.

That the remaining one-half of the taxes on all personal property secured by real property and the remaining one-half of the taxes on all real property will be due and payable on February 1, 1966 and will be delinquent on April 10, 1966, at 5:00 o'clock P.M. and that unless paid prior thereto, six percent will be added to the amount thereof, plus three ($3.00) dollars costs.

That all taxes may be paid at the time the first installment as herein provided, is due and payable.

Said taxes are payable at the office of the Tax Collector in the City Hall, 1045 Solano Avenue, Albany, California 94706, every day except Saturday and Sunday between the hours of 8:30 A.M. and 5:00 P.M.

We would appreciate receiving notification of change of ownership and mailing address so that we may send tax bills to the proper owner and location.

Dated this 26th day of October, 1965.

MARIETTA B. FERREIRA
City Treasurer and
Tax Collector
530A—Pub. November 3, 1965.

Albany Church of Christ
1370 Marin Avenue
Evangelist - Max Crumley
Sunday Services
Classes ..... 10:00 a.m.
Worship ..... 11:00 a.m.
Worship ..... 6:30 p.m.
WELCOME

LEGAL NOTICE

ORDINANCE NO. 65 014

AN ORDINANCE OF THE CITY OF ALBANY AUTHORIZING THE SALE OF CERTAIN REAL PROPERTY BELONGING TO THE CITY OF ALBANY.

WHEREAS, the City of Albany owns certain parcels of real property hereinafter described; and

WHEREAS, the City of Albany did, on the 19th day of October, 1965 hold a public auction for the sale of the said real property; and

WHEREAS, the Mechanics Bank of Richmond did bid the sum of Seventy Eight Thousand Three Hundred Seventy Five Dollars ($78,375.00) for Parcel 1, hereinafter described; and

WHEREAS, Jim Woulfe Ford, Inc. did bid the sum of Twenty Six Thousand Five Hundred Dollars ($26,500.00) for Parcel 2 as hereinafter described; and

WHEREAS, the said real property has heretofore been declared surplus and is no longer needed for municipal purposes;

NOW, THEREFORE, THE COUNCIL OF THE CITY OF ALBANY DOES ORDAIN AS FOLLOWS:

Section 1: The sale of the following described real property, together with the improvements located thereon, by the City of Albany to Mechanics Bank of Richmond for the sum of Seventy Eight Thousand Three Hundred Seventy Five Dollars ($78,375.00), in accordance with the Terms of Sale referred to in Section 3 of this Ordinance, is hereby authorized.

The said real property is described as follows:

All of Lots 18, 19, 20, 21, 22, 23 in Block 1 as said lots and blocks are delineated and so designated, on that certain map entitled "Map No. 6 of Regents Park," Oakland Township, Alameda County, California, filed December 3, 1906 in the office of the Recorder of the County of Alameda, State of California, and the southern ½ of lots 24 and 25 in Block 1 as shown on said map, and the eastern 90 feet of Lot 26 in Block 1 as shown on said map:

BEGINNING at a point on the easterly line of San Pablo Avenue and the southerly line of Washington Avenue, being the northwest corner of Lot 21 in Block 1 of said Map No. 6 of Regents Park; thence easterly along the northerly line of Lot 21, 22 and 23 in Block 1, 150 feet; thence at right angles southerly along the easterly line of Lot 23 in Block 1, 50 feet; thence at right angles easterly, 50 feet to the westerly line of Kains Avenue; thence at right angles southerly along said westerly line of Kains Avenue, 75 feet; thence at right angles westerly along the southerly line of Lot 26 in Block 1, 90 feet; thence at right angles northerly, 25 feet; thence at right angles westerly along southerly lines of Lots 22 and 18 in Block 1, 110 feet; thence at right angles northerly along the easterly line of San Pablo Avenue also being the westerly lines of Lots 18, 19, 20 and 21 in Block 1, 100 feet to the point of beginning.

Section 2: The sale of the following described real property, together with the improvements located thereon, by the City of Albany to Jim Woulfe Ford, Inc., for the sum of Twenty Six Thousand Five Hundred Dollars ($26,500.00), in accordance with the Terms of Sale referred to in Section 3 of this Ordinance, is hereby authorized.

Said real property is described as follows:

All of Lots 6, 7 and 8 in Block 16 of the Amended Map of Sunset Terrace, Oakland Township, Alameda County, California, filed April 8, 1907 in the office of the Recorder of the County of Alameda, State of California, and/or all of Lots 6, 7 and 8 in Block 16 of that certain map entitled, "Map of Sunset Terrace, Oakland Township, Alameda County, California", filed March 18, 1897 in the office of the Recorder of the County of Alameda.

BEGINNING at a point on the northerly line of Solano Avenue and the easterly line of Adams Street, being the southwest corner of Lot 8 in Block 16 of said map or maps; thence northerly along the easterly line of said Adams Street, 100 feet, thence easterly along the northerly line of Lots 6, 7 and 8, Block 16, 75 feet; thence southerly along the easterly line of Lot 6, Block 16, 100 feet to the northerly line of Solano Avenue; thence westerly along the northerly line of said Solano Avenue, 75 feet to the point of beginning.

Section 3: The Terms of Sale between the City of Albany and the aforementioned purchasers, a copy of which is on file in the Office of the City Clerk of the City of Albany, are hereby approved.

Section 4: The Mayor and the City Clerk of the City of Albany, respectively, are hereby authorized and directed to execute a deed conveying all right, title and interest of the City of Albany in and to the hereinabove described real property, in accordance with the Terms of Sale referred to in Section 3 of this Ordinance.

Section 5: This Ordinance shall be published once in the "Albany Times" a newspaper of general circulation within the City of Albany, designated for that purpose, and shall become effective after its final passage, adoption and publication.

LEWIS M. HOWELL
Mayor of the City of Albany

STATE OF CALIFORNIA)
COUNTY OF ALAMEDA) ss.
CITY OF ALBANY)

I, MYRTLE J. MC LEAN, City Clerk of the City of Albany, California, do hereby certify that the whole number of members of the City Council of the said City is five; that the foregoing Ordinance, being Ordinance No. 65-014 was passed and adopted by the said City Council, approved and signed by the Mayor of said City and attested by the City Clerk of said City, all at a regular meeting of the said Council on the 1st day of November, 1965, A.D., and that the same was so passed and adopted by the following vote:

AYES: Councilmen Clark, Egenberger, Hein, Parker, and Mayor Howell.
NOES: None.
ABSENT: None.

IN WITNESS WHEREOF, I have hereunto set my hand and affixed the official seal of the City of Albany this 1st day of November, 1965.

MYRTLE J. MC LEAN
City Clerk of the
City of Albany
529A—Pub. November 3, 1965.

ALBANY SENIOR CITIZENS have completed another of their many welfare activities for which they are noted. Their latest efforts resulted in some 30,000 Thanksgiving Blind Seals being prepared for distribution by Alameda and Contra Costa Lions. To celebrate the successful conclusion of project "Blind Seals," the Center, Albany Lions, their ladies and friends joined in a home cooked dinner and work session at the Center. Over 100 were in attendance. Included were (L to R) Vice Mayor of Albany, Richard Clark, President of Albany Senior Center, Tena Gregory, Albany Lions President, John Maddox, and Lions District Governor for Alameda and Contra Costa Counties, Fran Koser.

Red Cross Opens First Aid Class

An instructor's first aid class will be given on Wednesday evenings from 7 to 10 p.m., Nov. 3 through 8, according to Dale Sanders, safety services director for Berkeley Red Cross.

Miss Judy Coffey, certified F.A.I. Trainer, will be the instructor, assisted by Tom Martin and Dale Sanders. Completion of this course will qualify you to conduct Red Cross Junior, Standard and Advanced First Aid classes.

To qualify for this course, you must be at least 18 years of age and possess Advanced First Aid certification within the past three years.

The classes will be held at the Berkeley Chapter Headquarters at 2116 Allston Way. You may register by calling 845-1430, or come to the first meeting of the class.

Obituary

MRS. LILLIE TARR

Mrs. Lillie Tarr, a native of San Francisco and a Richmond resident for the past 28 years, died at her home, 6133 Tehama Ave. She was 75.

Mrs. Tarr is survived by a son, Vernon, and two granddaughters, the Misses Kristen Lynne Tarr and Vicky Ann Tarr, all of Richmond.

Final rites were held at 1 p.m. Oct. 28 at the Ellis-Olson chapel in Albany with Rev. Len W. Orr of the Presbyterian Church of the Redeemer officiating. Committal followed.

St. Jeromes Guild Meeting To Be Held Tonight

Wednesday, Nov. 3, at 8:15 p.m. has been set as the date for the next regular meeting of St. Jerome's Guild, to be held in the Parish Hall at 308 Carmel, El Cerrito, with Mrs. Robert J. Cooney, president, presiding.

Mrs. Ernest Brensel, program chairman, will introduce Dr. Neil V. Sullivan, superintendent of the Berkeley Unified School District, who will be the speaker of the evening. Dr. Sullivan received his credential from Fitchburg Teachers' College in Fitchburg, Mass., his Master's Degree in education from Columbia University, and his Doctorate from Harvard. He is most widely known in educational circles for his work in New York, where he established a reputation as one of the nation's leading educational innovators. He has had a distinguished career as teacher, principal, and for 16 years superintendent of schools in several New England and New York districts. On Sept. 1, 1961, Dr. Sullivan came to his present post as superintendent of the Berkeley Unified School District.

Mrs. Noel Arright and Mrs. Blase Larripa will be co-chairmen of refreshments and decorations and have chosen an autumn theme. Hostesses from the sixth grade assisting them will be the Mesdames: Aldo Bracciotti, Oscar Carlson, Joseph Dagna, Leo Havana, Lyndon Mewha, John Mishork, William O'Brien, Richard O'Connell, William Reed, Thomas Schlaich, and Steven Sol.

From Albany, Socorro Mejia; Kensington, Edward O'Regan; and from Berkeley, Walter Ryan and Robert Sena.

Paid Advertisement Paid Advertisement

JOIN... THE JOHN BIRCH SOCIETY
FOR INFORMATION
904 San Pablo Ave., Albany

Paid Advertisement Paid Advertisement

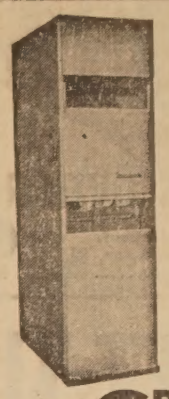

Fraser-Johnston
THE FINEST IN HEATING AND AIR CONDITIONING EQUIPMENT
★★★★★★★
FURNACE & WATER HEATER SERVICE
Specializing in
Central Heating for the Older Home

Residential and Commercial Sheet Metal Work and Air Conditioning

GRANHOLT SHEET METAL
LA 5-5721 estab. 1932 LA 5-5722
501 SAN PABLO AVE. ALBANY

MORWEAR'S
fall color festival PAINT SALE
up to
40% OFF!

ONLY ONCE IN A BLUE MOON CAN WE OFFER SUCH SAVINGS ON THE FINE "PRIDE OF THE LINE" PRODUCTS ADVERTISED HERE. EACH SALE ITEM IS A QUALITY LEADER IN ITS FIELD, AND IS BACKED BY MORWEAR'S UNCONDITIONAL "SATISFACTION OR YOUR MONEY BACK" GUARANTEE.

MORWEAR PAINTS Last Longer — 100% PURE

No. 128–100% PURE **HI-HIDE WHITE** Enamelized House Paint. Finest finish for exterior wood. Full isophthalic Alkyd fortified with extra Titanium for higher hide, color-retention, durability. Reg. $7.75 **$5.99** Gal. 23% OFF!

No. 2900 **ACRYLITH** PREMIUM EXTERIOR LATEX For Two-Fisted Protection. All-weather security for wood, metal or masonry. Fast-dry! Reg. $8.50 **$5.99** Gal. 30% OFF!

NEW!! MAGIC-COTE DOUBLE-HIDE WHITE INTERIOR **LATEX** PREMIUM QUALITY. EXTRA Titanium for one-coat coverage! EXTRA Latex for superior toughness and scrubbability! EXTRA Care in formulation and manufacture to produce the very finest in a latex finish! LOOKS LIKE VELVET—WEARS LIKE IRON! COVERS **LIKE MAGIC!** Reg. $6.95 **$4.99** Gal. 28% OFF!

SUPERLAC ENAMEL No finer Pure Plastic Enamel at any price! Retains gloss and color indoors or out, on woodwork, furniture, boats, trucks, etc. Exceptionally mar-resistant Satin Finish. Superlac on sale, too. Particularly good for metal railings, furniture, etc. WHITE GLOSS SATIN WHITE SATIN BLACK Reg. $9.55 **$7.16** Gal. 25% OFF!

SATIN FINISH ENAMEL Morwear's finest finish enamel for walls, woodwork, etc. A soft, semi-gloss finish for lustrous interiors. Reg. $7.65 **$5.74** Gal.

Your Choice of Pastel Colors **CUSTOMAGIC** Color Service. All products advertised as "White" may be tinted to a wide choice of over 2,500 Colors for ONLY 50¢ per Gallon 25¢ per Quart. In Custom Colors, quantity may be slightly more or less than a gallon or quart, depending upon the amount of color used required.

No. 1860 INTERIOR **LATEX FLAT** Exceptional value in long-wear, easy-care Latex wall finish. Reg. $6.20 **$3.75** Gal. 40% OFF!

P.V.A. EXTERIOR Flat Masonry Finish with high smog and fume-resistance. Reg. $6.95 **$4.17** Gal. 40% OFF!

COMPARABLE SAVINGS ON MANY OTHER FINE MORWEAR FINISHES

OLSON'S MORWEAR PAINT STORE
1178 Solano Ave. Albany
LA 5-1227

MORE VALUE! MORE PRIDE! MORE PLEASURE WITH . . . MORWEAR

PUBLIC SERVICES DIRECTORY

A—Instruction

LEARN TO DRIVE
Patient, Private Lessons
Dual Control Cars
Experienced Licensed Instructors
Home Pick-up Service
BERKELEY Driving School
524-5321 tf

B—Special Services

DRESSMAKING & ALTERATIONS
Special on Rems.
ANN MacQUARRIE
369 Colusa Ave. — LA 4-9929

TV SERVICE
524-2431
Black & White and Color
Del Courtney TV
1120 Solano Ave. Albany
tf

SHERMAN CLAY
Hammond Organs
Music's Most Glorious Voice
Pianos, Stereos, Sheet Music
419 SAN PABLO
ALBANY 525-8312

Light Hauling
Garage and yard cleanup.
LA 5-8699
8

ELECTRIC WIRING for ranges, dryers, washers, 220 service, additions, lights, switches and plugs. Repair fixtures, bells, etc Licensed electrician. LA 5-4986. tf

Cortese Drugs
Call LA 5-4811
862 San Pablo Ave., Albany
24-Hour Service

Alterations, Additions, Porches, Steps, Dry Rot & Foundation Repairs
Quality work, reasonable prices
Working, Licensed Contractor
Gene Morgan
LA 6-7675

B—Special Services

ALBANY TELEVISION SERVICE
☆
"There's No Substitute For Know-How!!"
☆
Phone LA 6-9177
1150 SOLANO

Aluminum Windows
Overhead Garage Doors
Payments to suit your budget.
The quality is high . . . the cost is reasonable.
FREE ESTIMATES
Letin & Rankin
1284 Solano Ave.
525-7377 tf

PIKE'S
ELECTRIC APPLIANCE SERVICE
Factory Authorized Vacuum Cleaner Repairs
Franchise Dealer Hoover & Eureka
SALES & SERVICE
New and used vacuums at greatly reduced prices.
1247 SOLANO AVE., ALBANY
LA 5-7349
377 Colusa Ave.
At the Circle
LA 6-6349

YOUR HOME DESERVES THE BEST
Retapes, Renovate, Maintenance, Shades Reversed Drapes, Window Shades, Rugs, Venetian Blinds, Screens
Free Estimates — Pick Up & Delivery
Simmon's Shade & Drapery
1647 Solano Ave. Berkeley
LA 5-1920
"Look at your windows — your neighbors do."

PAINTING
Licensed contractor.
All work fully guaranteed.
Free estimates.
George W. Brown
Phone 524-8952 tf

B—Special Services

CEMENT PATIOS
Exposed Aggregate
PORCH - STEPS - WALKS
Anthony Anaclerio
Albany & Berkeley Since 1925
525-8763 526-1393 tf

Rubbish Hauling
Berkeley Area
OLD CARS BOUGHT
Big Truck
Established 14 Years
532-3908

BELFORD Termite Control
Termite . . . Wood Rot Inspection and Control
BILL BELFORD
2913 Ohio St., Richmond
BE 3-2116 LA 6-4323

JOSEPH W. TYLER
Licensed Contractor
Roofing - Gutters - Leaders
2006 Marin Avenue, Berkeley
Phone 525-9646 tf

Hair Styles by Evie
Call 524-7372
847 Cornell Ave., Albany
Martha Jarman Evelyn Carlson

FLOWER DECOR
Artificial arrangements, custom made, festive occasions, holidays, tables decorated. 758-0527, 686-5295, 234-1984. tf

Frank's Hauling
Odd Jobs — Yards Cleaned
Estimates
LA 6-2025
tf

Dressmaking and Alterations
Original personal patterns. Work turned out quickly. Reasonable. 524-0769.
8

C—Automotive

Joe's Auto Glass Shop
Safety Glass
Insurance Claims Given Prompt Attention
700 San Pablo Ave
524-5268

C—Automotive

TIRE RECAPPING
BRAKE RELINING
WHEEL BALANCING
WHEEL ALIGNING
MOTOR TUNEUP
ALBANY TIRE SERVICE
742 San Pablo Avenue
Albany
525-6427

STARTERS - GENERATORS
American & Foreign Cars
Electric Motors
Repaired - Rewound
Albany Generator & Electric
700 San Pablo Ave.
Maria Plunkett LA 6-6808

E—Home and Garden

Lennox Camera Shop
1479 Solano Ave. LA 5-3822
PHOTO SUPPLIES
PHOTOSTATS
IDENTIFICATION PHOTOS

Albany Window Cleaning and Floor Service
Window Cleaning and Floor Polishing — Wall Washing
Residential and Commercial
LA 5-4454
FREE ESTIMATES

TERMITES?
Work of the Quality You've Been Looking For at a Price You've Been Hoping For
Call Hank at
HOYER TERMITE CONTROL
130 Ardmore Road
LA 6-2573

GARDENER
Japanese — Expert
Garden Service, Maintenance
Clean-up, Rototilling
233-1158

PAINTING
Glenn E. Ontis
Interior and Exterior
First Class Workmanship
Reasonable Prices
Licensed and Insured
841-4053

SPACE IN THIS DIRECTORY
$1.70 Per Col. Inch

A DEPENDABLE building service which adapts itself favorably to do-it-yourself projects with particular emphasis on economy. B. G. Denny, LA 4-0052. tf

Selected Choice Meats from Park and Shop

USDA CHOICE

COULOTTE STEAK U.S.D.A. Grade Choice beef lb. **1.59**
CHUCK STEAK U.S.D.A. Grade Choice beef lb. **59¢**
GROUND CHUCK Fresh and Lean. U.S.D.A. Gr. Ch. lb. **59¢**
GROUND ROUND Extra Lean. U.S.D.A.Gr.Ch.lb. **69¢**
BEEF STEW Lean, tender cubes of Choice beef ..... lb. **89¢**
SIRLOIN TIPS For stew. Extra lean. Choice Grade ..... lb. **98¢**

★ T-BONE or ★ PORTERHOUSE STEAK

Tender, juicy, U.S.D.A. Grade Choice Beef, well aged for tempting flavor and acrefully trimmed of all waste and excess fat. Special this week at just ..... **$1.29** lb.

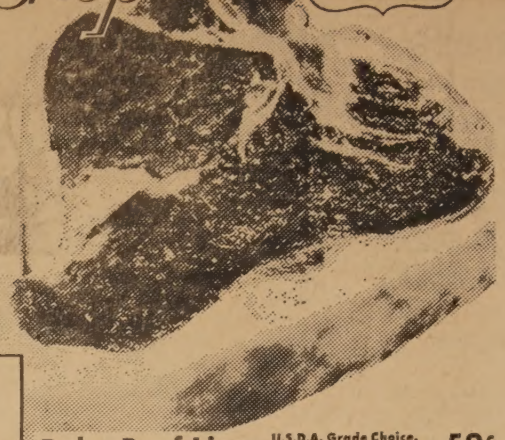

BONELESS OVEN ROAST
U.S.D.A. Grade Choice beef. X-Rib, Sirloin Tip, Rump or Round ..... lb. **93¢**

NEW YORK STEAK
U.S.D.A. Grade Choice beef (Top Sirloin). Special at just lb. **1.49**

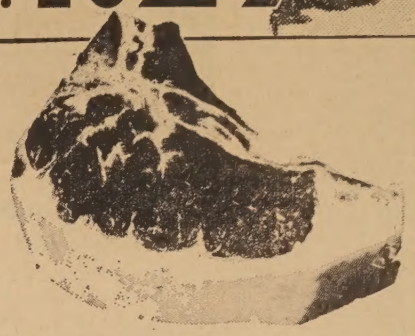

TENDER CLUB STEAK
U.S.D.A. Grade Choice beef. Tender, juicy, flavorful .... lb. **1.59**

Baby Beef Liver U.S.D.A. Grade Choice. Young Steer ..... lb. **59¢**
Cornish Game Hens Wonderful taste treat. 22-oz. ea. **69¢**
Grand Tour Dinners Frozen. Each ... **89¢**
Long Island Ducklings 4 to 5 lbs. average lb. **59¢**
Lunch Meats Bob Ostrow. 35c and 37c varieties ... 2 pkgs **49¢**
Morrell Franks All beef. 1-lb. pkg. ..... **59¢**
Swift's Hams Hostess. Fully Cooked ..... lb. **1.29**
Swift's Bacon 1-lb. cello pkg. ..... **75¢**
Swift's Franks All meat. 1.lb. pkg. ..... **55¢**
Filet of Rock Cod Fresh daily ..... 1-lb. pkg. **43¢**
Prawns Fresh Frozen. (5-lb. box $5.99) ..... lb. **1.39**

TOILET TISSUE Aurora. 2-roll pkg... 4 FOR **99¢**
TOMATO SAUCE Hunt's. Reg. Tins ..... 13 FOR **$1**
TOMATO PASTE Hunt's. Reg. Tins ..... 8 FOR **$1**

PORT DU SALUTE CHEESE Tybo Danish Fontina ..... Lb. **89¢**
COTTAGE CHEESE Borden's Pint Tub ..... **29¢**
BUTTER Sylvester First Quality Cubes 1-Pound Package ..... **74¢**
MINCE MEAT Borden's Nonesuch Reg. 28-oz. Jar. (with Rum & Brandy 69¢). **59¢**
INSTANT TEA Lipton 3-oz. You Pay ..... **79¢**
TEA BAGS Lipton. 48 bags. You Pay ..... **53¢**
WISHBONE DRESSING 8-oz. Deluxe French French Monaco, Italian, Russian ..... 3 FOR **$1**

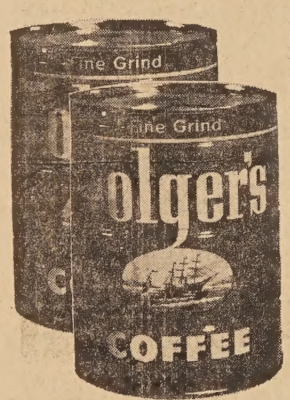

COFFEE
Folger's. 2-lb. jar
With this coupon or one available at checkstand
1.17
One Pound 79¢
Instant, 6-oz. 79¢

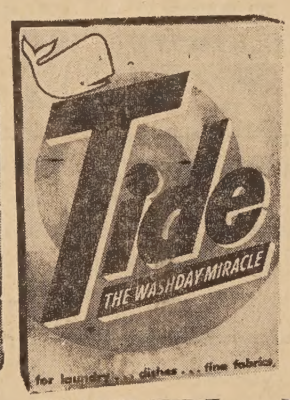

GIANT TIDE
Detergent. Giant Pkg.
With this coupon or one available at checkstand
You Pay **39¢**

WESSON OIL
24-oz. Bottle
With this coupon or one available at checkstand
You Pay **33¢**

MAYONNAISE
Wesson
With this coupon or one available at checkstand
Quart **29¢**

CAKE MIX
Betty Crocker. Devil, White, Dark Choc., Lemon, German Choc.
YOU PAY
27¢

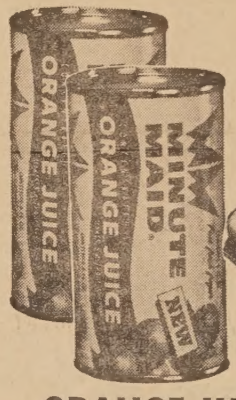

ORANGE JUICE
Minute Maid. 6-oz. tins. Frozen
5 FOR **89¢**

LARGE AA EGGS
Sylvester or Olympian. Carton of one dozen
43¢

BANANAS Chiquita Brand Golden Ripe **10¢** Lb.

SAFFOLA MARGARINE Cubes. 1-lb. pkg. ..... **39¢**
INSTANT MILK SHAKE Jack Frost. Reg. Tin ..... **69¢**
LIPTON SOUPS All Flavors. Special Reg. 39¢ ..... 3 for **$1**

GRAPES Fancy Red Emperor's ..... 3 Lbs. **39¢**

KOLDKIST FROZEN SIRLOIN TIPS 14-oz. ..... 49¢
KOLDKIST FROZEN CREAM CHICKEN 14-oz. ..... 49¢
KOLDKIST FROZEN ROAST BEEF DINNER 11-oz. ..... 49¢
KOLDKIST FROZEN CHILI BEANS 14-oz. ..... 5 for $1
KOLDKIST FROZEN BEEF STEW 14-oz. ..... 29¢
KOLDKIST FROZEN MACARONI & CHEESE 20-oz. pkg. ..... 29¢
SARA LEE SESAME ROLLS 7½-oz.
SARA LEE CLOVER LEAF ROLLS 7½-oz.
SARA LEE BUTTER GEM ROLLS 6-oz. } **59¢**
MRS. PAUL'S CANDIED YAMS ..... 29¢

PRICES EFFECTIVE THROUGH SATURDAY, NOV. 6

ARTICHOKES
Fresh 'n Clean Globe Type
5 FOR **49¢**

NABISCO PASTRY CHEF
Princess Asst. Danish ..... 3 for $1
Chocolate Refrigerator Cake ..... 69¢
Princess Apricot Danish ..... 3 for $1
Almond Cluster ..... 49¢
M.C.P. Frozen Lemon Juice New Plac. 16 oz. 29¢

PERSIMMONS For a Special Treat ..... ea. **5¢**
GREEN ONIONS or RADISHES Fresh Clean Bunches ... 3 FOR **19¢**
BROCCOLI Fresh Green Heads ..... lb. **19¢**
RED YAMS U.S. No. 1 Large Size ..... 5 LBS **49¢**

Park and Shop

2655 Telegraph Ave.
OPEN DAILY 8:30 TO 11
OPEN SUNDAY 9:00 TO 10
1850 Solano Ave.
OPEN DAILY 8:30 TO 9:00
SUNDAY 9 TO 7

SINCE 1896 S&H GREEN STAMPS

PARK AND SHOP MARKETS OPEN VETERANS' DAY, NOV. 11
FROM 10 A.M. TO 7 P.M.

"A Thing of Beauty Is a Joy Forever"

by Shirley Parr

Have you taken a ride recently just to the east of Albany, up into the hills of North Berkeley? Have you taken in the wonderous beauty of that area? On your return to Albany, have you ever lamented to yourself at the abrupt change of landscape, and wondered why it had to be that way? Here is an opportunity in your own little way to improve your own property, increase your property values, and even more important, to make a contribution to your city.

This is the last of a series of three articles explaining the Hill and Dale Women's Club of El Cerrito's tree planting program.

We have been receiving responses from interested people all over the city. Today we are again giving you the opportunity to respond, so that your street may be considered for the pilot blocks for the tree planting program. The blocks will be chosen because the people there care, and will act.

Fill out the blank below and send it to: Mr. Bud Rooney, Park and Recreation Department, 1041 Solano Ave., Albany, Calif.

The blocks will be chosen from the telephone responses and these returned blanks.

I am interested in a tree planting program for my block.

Name .....

Address .....

.....

Phone .....

Mail to: Mr. Bud Rooney
Park and Recreation Dept.
1041 Solano Ave.
Albany, California

PARTICIPATING in the fire problem at Western Regional Laboratory were Captain R. Gonzalves of the Albany Fire Dept., John Correia, plant personnel, and Orvil Spaugh, plant supervisor.

Western Regional Lab Joins AFD in Fire Drill

The United States Department of Agriculture, Western Regional Laboratory located at 800 Buchanan, and the Albany Fire Department, under arrangements with the Bureau of Fire Prevention, held a fire drill where the facilities of the 28-man fire brigade of the laboratory were given an actual fire problem.

The fire brigade is composed of men from all services at the laboratory including research personnel. Their training is under the supervision of Paul G. Gustafson, planning engineer of the government facility. Coordination of the protection of the plant is through the Plant Supervisor, Orvil Spaugh.

Members of he Albany Fire Department make periodic inspections of the federal laboratory and lend what aid is needed in the training and drilling of the plant fire brigade. The local laboratory has a very fine fire record which reflects the cooperation between muinicipal and government bodies in this community.

DRIVING TIP

If you're driving into the mountains, remember that winter snows aren't far off. The National Automobile Club recommends you check road conditions in mountain areas before entering them.

Albany Represented At Communication

During the week of October 10, Clarence E. Noble, Roland R. Grisham, and Jeff H. Eichner, Jr. represented Albany Lodge 686, F&AM, at the 116th annual communication of the Grand Lodge of Free and Accepted Masons of California.

An estimated 3,500 delegates representing over 700 Masinic lodges in California and Hawaii gathered at the California Masonic Memorial Temple in San Francisco for special meetings, seminars, and other varied activities.

The communication was concluded on Friday when Myron E. Smith of Los Angeles was elected and installed as Grand Master for 1966 of the more than 500,000 Masons in California and Hawaii.

Barry Olivier, Folk Singer, In Children's Concert Nov. 20

Barry Olivier, well known East Bay folk singer, will present a childrens folk song concert Saturday, Nov. 20, at Cornell School auditorium, 915 Cornell Ave., Albany. The concert is being sponsored by the Albany Parent Nursery school to purchase equipment for the school.

Olivier, who is founder-director of the University of California's Berkeley Folk Music Festival, has been singing folk songs to Northern California audiences for nearly 20 years. During this time, he has sung concerts in festivals, on radio and television, and in a variety of personal appearances. He has been specializing in singing flok songs for children for more tha 10 years. He has presented chi dren's concerts in Sacramento Mendocino, Berkeley, San Fran cisco, Oakland, Palo Alto, and r cently in Jackson Hole, Wyo.

The concert program will i clude animal songs, sing-along funny songs, answer-back song cowboy songs, and lullabies. H will be using three or more i struments including the guita mountain dulcimer, and 12-strin guitar, the autoharp and banjo.

Tickets for the 2 p.m. concer may be purchased at the nurser school, 1158 Monroe St., Univers ity Village, week day morning or by calling 524-8249. A limite number of tickets will be sold a the door. Price is $1.

DO DROP IN

and Help Albany Post 292
AMERICAN LEGION
REHABILITATION FUND

$1.00 DONATION

34 Years in Albany

KNAPPS 1089 CLUB

Saturday, Nov. 6, 10 a.m. to 2 a.m.

All Receipts to be Donated to Albany Post 292
AMERICAN LEGION REHABILITATION FUND

DRINKS! FOOD! FUN!

Your BANKAMERICARD welcome here

Layaway Now for Christmas

THIS YEAR GIVE A DIAMOND FROM

Hollfelder's JEWELRY

1131 Solano Ave. 525-1500

YOUR HEALTH

by Dr. Graeme F. Joyce
Chiropractor

"NERVES"

"It's just my nerves; I've always been this way." So many patients offer this complaint to their doctor, and receive sedation and tranquilizers for their complaint. So many have to lean on alcohol just to take the edge off. This is like putting out a fire with oil. In many cases the hidden cause is one specific pressure point at the base of the skull, in the neck. And when specifically corrected, these patients regain a new life. Just a word of encouragement to those of you whose sleep is not normal, who are tense or irritable, who are envious of the relaxed or easy going individual. There is a definite cause for your condition and regardless of how you treat this condition, until the cause is removed you still will have — "Nerves."—Adv.

1127 Solano Ave., Albany
524-3912

Farewell Night For OES #550

Albany Chapter 550, OES, will hold its Farewell Night on Friday, Nov. 5, 8 p.m., at the Albany Masonic temple.

With the presentation of their jewels, Henrietta Herwig and Crawford Norman will conclude a very successful year as worthy matron and worthy patron.

Following the meeting there will be a reception honoring the retiring worthy matron, Henrietta Herwig, and the 64th wedding anniversary of the retiring worthy patron, Crawford Norman and Honorary Member Ernestine Norman.

Co-chairmen of the evening are Past Matrons Helen McKenzie, Thelma Moss and Betty Teasdale.

FREE TICKETS

Tickets to the Hearts and Husbands Day program Nov. 10 are available free from the Alameda County Heart Association by writing 121 East 11th Street, Oakland, or phoning HI 4-3564. Dr. Paul Dudley White, noted heart specialist, will be the main speaker. Exhibits, movies, question period and other noted speakers will be on the program. Doors of the San Francisco Civic Auditorium open at 11 a.m., the program starts at 1 p.m. and concludes at 3:30 p.m. Wednesday, November 10, will be the big day!

Richard's Jewelers
1272 Solano LA4-6860
ALBANY

TAHOE 3 DAY PASS

$9.95 per person
(2 to a room with double bed)

Enjoy 3 days, 2 nights of fun at the glamorous South Shore of Lake Tahoe. A $25 value . . . you save more than $15!

Breakfast • Champagne • 10 Cocktails • Coupons Worth $6 • Guaranteed Show Reservations.

2-day, 1-night plan also available—$6.95.

Good Sunday through Thursday. Transportation not included. Adults only. Advance payment required.

Write or Phone
PIONEER TRAIL Motel
P.O. Box PP-705
STATELINE, CALIF.
916 544-5705

Harrah's | Harrah's
BARNEY'S | SAHARA TAHOE

SLIPPERY WALKS, STEPS STAIRS?

New non-skid surface prevents accidents.

— Satisfaction Guaranteed —

E. VINN, LA 5-7529 Eves.

The Style House
el cerrito plaza
phone 524-8518
bankamericard
Open every night except Wed. & Sat.

Our ten hair stylists (five men, five women) are noted for high fashion creations. Appointments are often not necessary.

OPEN EVERY EVENING EXCEPT WED. & SAT.

DR. E. A. OGDEN, D.C.
1652 Solano Ave., Albany

• Chiropractic Adjustings
• Colonic Irrigation
• Physical Therapy

A CAREFUL ANALYSIS OF YOUR HEALTH PROBLEMS

Office Hours:
12:30 to 6 P.M. DAILY
Evenings by Appointment
Closed Thursday

TELEPHONE 526-9361

CONTACT ME!

...to find out how much you may save on car insurance

HANK PERALA
1110 SOLANO AVE.
526-4961

STATE FARM MUTUAL
Automobile Insurance Co.
Home Office: Bloomington, Ill.

Spies look more intriguing on color TV.

Exotic lands, colorful costumes and international intrigue are made for color TV entertainment. Secret-agent shows—and all other TV shows—are more enjoyable in color. Color fidelity of the new TV sets is excellent. Tuning is easy and positive. And most major programs will be telecast in color this year. Sneak a look at color television today.

PG and E
Pacific Gas and Electric Company

SEE YOUR LOCAL APPLIANCE DEALER FOR A FREE DEMONSTRATION

Of all the Banks and Savings Associations in Northern California...

Only American Savings

brings you all three:

1. BILLION DOLLARS IN STRENGTH. Behind your American Savings passbook stands the impressive strength of over one billion dollars in assets. We are the only billion dollar savings association in Northern California.

2. THREE-QUARTERS OF A CENTURY OF SAFETY. Since our founding in the early California of 1885, this institution has been a symbol of safety to millions. Safety-minded savers from every part of America prefer our sound, conservative policies and enviable safety record.

3. 21% MORE INTEREST. Of the Northern California financial institutions with assets exceeding one billion dollars, only American Savings offers you 4.85% interest . . . 21% higher earnings than paid on regular bank savings accounts.

WHY TAKE LESS? OPEN YOUR ACCOUNT TODAY!

Funds placed or postmarked by the 10th earn from the 1st.

NOW! ANOTHER "EXTRA" FOR AMERICAN SAVERS!

4.85% current annual rate

Interest is paid from date received on funds held to quarter's end. This means you can open or add to your account any time after the 10th of the month and start earning interest immediately. Of course, funds in by the 10th earn from the 1st.

INSURED

AMERICAN SAVINGS
AND LOAN ASSOCIATION OF CALIFORNIA • SINCE 1885

OFFICES OPEN MONDAY THROUGH THURSDAY, 9 TO 4; FRIDAYS, 9 TO 6.

VISIT AMERICAN SAVINGS' EL CERRITO OR NORTH BERKELEY OFFICE, TODAY—

EL CERRITO: 9950 SAN PABLO AVENUE • Phone 524-9114
NORTH BERKELEY: 1870 SOLANO AVENUE • Phone 527-1600
Main Office: San Francisco

THIRTY-ONE AMERICAN SAVINGS OFFICES SERVE NORTHERN CALIFORNIA

MEMBER FEDERAL HOME LOAN BANK

Alameda County Veterans Day Committee Completed -- Observance Plans Underway

George Rose, chairman, Alameda County Veterans Day Committee, announced completion of the annual observance committee. The annual Veterans Day Observance in Alameda County is officially sponsored program that is under the direction of the Veterans Affairs Commission of Alameda County. The County of Alameda and the 13 major cities currently sponsor and contribute to this annual celebration.

The Alameda County Veterans Affairs Commission is an officially constituted commission of the County of Alameda, composed of AMVETS, the American Legion, Disabled American Veterans, and the Veterans of Foreign Wars.

This nine-man commission was created in 1954 and is composed of nine members representing the nationally chartered veterans organizations. Members of the commission include: George Rose, American Legion, chairman; John Groom, Veterans of Foreign Wars, parade chairman; Art Green, AMVETS, parade co-chairman; A. Lee Oder, American Legion, distinguished guests; Ralph Piercey, American Legion, secretary; Ralph Beemer, Veterans of Foreign Wars, transportation and grandstand; Robert Effenauer, American Legion, motorcade chairman; Allen Krutz, treasurer and trophy chairman; John B. Engberg, Disabled American Veterans, public relations and special events.

The President's Veterans Day National Committee has selected Alameda County as one of the five regional observances in the United States. AMVETS, the American Veterans of World War I and oKrea, will serve as the first veterans organization for the President. The City of Alameda will be the site of the 1965 parade and observance. The line of March will total 1.9 miles and will encompass the business section of the City of Alameda.

Distinguished guests from California's elected officials, members of the Board of Supervisors, mayors, assemblymen and veteran leaders will be in attendance for the 1965 regional observance.

AMVETS National Commander Ralph Hall, Ft. Myers Beach, Florida, will represent the President as the veterans organization official host. He will serve as honorary grand marshal of the parade. AMVETS was selected by the President's Committee as the official veterans organization host for the regional observance.

Official entrants for the parade include the following: Oak Leaf Band; 6th U.S. Army Color Guard and 6th U.S. Army Band, Presidio of San Francisco; 6th U.S. Army Presidian Drill Team; U.S. Army 22nd Army Band, Oakland Army Base; 12th Naval District Band, Treasure Island; Fire Control Technician Precision Drill Team, Mare Island; 6th Communication Co., USMC, Color Guard; U.S. Coast Guard Color Guard, U.S. Coast Guard Training Center Drill Team and U.S. Coast Guard Training Center Band, Government Island, Alameda; University of California ROTC Drill Team.

Oakland school system will be represented by the high school ROTC, color guards and drill teams from Oakland Technical High, Oakland High, Fremont High and Castlemont High.

Alameda schools will enter the Alameda High School ROTC Drill Team, Alameda High Band and the Encinal High School Band.

East Bay Composite No. 18, Civil Air Patrol.

Outstanding high school units will include the Berkeley High School Marching Band, Irvington High School Marching Band; Irvington High School Majorette group, Tennyson High School Band, Albany High School Band, Newark High School Band and the Pleasanton Elementary "Tartan" Band.

Yearly participant Charles G. Harwood, complete in his 1st Lt. regulation uniform, U.S. Army, 37th Infantry Division, AEF, complete with boots, spurs, Sam Browne belt and regulation officer's saber, will again lead the line of march.

Color Guards, marching units, individual riders, majorettes and drill teams will again include: Fleet Reserve Association, branch 87, Colors; Scottish Highland dancers and pipers, "The Duke of Argylls Own Highlanders;" men's drill team, Menelik Temple Shrine Drill Team; Estudillo Parlor 223, NSGW; Oakland Bannerettes, Jr., Drill Team; 10th District American Legion, Junior Drill Team; Newark Silvertones Senior Majorette Corps; Newark Saber, Jr., Drum Corps; Newark Silvertones Junior Majorettes Corps; Estudillo Junior Majorette group led by Wendy Hoag.

San Leandro entries include the Royal Lancers, Jr., Color Guard; Royalaires Drum and Bugle Corps; Rhythmettes of San Leandro; Rhythmettes Escort float; Civilian Drum and Bugle Corps, Royal Escorts; Rhythmettes, Jr., Majorette Corps; Rhythmettes Rookies and Escorts Junior Drum Corps.

Additional outstanding units includes the Cavalleros of California, Senior Majorette and Drum Corps; Cavalleros of California, Junior Drum Corps; Cavalleros of California Color Guard and Dayne Digerno, Single Majorette, Cavalleros of California. Senior Majorette group, Cavalleros of California.

Hayward Chamber of Commerce float; Union City Chamber of Commerce float; Mounted Dakota Sious Indian costumes worn by Judi Plummer riding Sierra. Highland 4th Horseman group; the Ben Halladay 100 year old stage coach sponsored by the Wells Fargo Bank. Veterans of Foreign Wars San Pablo Post 6421. Lari-etts Mounted Color Guard, Hoopes March Pair Horses; Salvador Chavez, individual rider; Paul and Rene Amaral, individual riders; Shirley Thomas, individual rider.

Veterans organization Color Guards will include Alameda Post 9, American Legion; Alameda Barracks 635, Veterans of World War I, and Cpl. L. B. Hollywood Post 939, Alameda.

Additional entries from military, veterans and cities of California will be received and entered prior to the parade date.

Special event programs will include an outstanding Americanism program under the direction of William McAll and the Alameda Elks. The program will be held on Monday, November 8, at Elks Building, Alameda, Calif.

Additional feature attraction and special event will be a static display of military equipment and items. This display will be located in the South Shore Shopping Center and will be open to the public for review and inspection during the day on November 11.

Narcotics' Theme For Cornell PTA Meeting

The first meeting of the year for Cornell School PTA will be held on Thursday, Nov. 4, in the school auditorium, with registration beginning at 1:15 p.m. and the meeting at 1:30 p.m.

Speaker for the program will be Sgt. E. Skeels of the Berkeley Police Department, speaking on narcotics. Sgt. Skeels is Jr. Past President of the Thousand Oaks School PTA.

Immediately following the program, parents are invited to the school cafeteria for refreshments to be served by room mothers during a question and answer period between parents and Sgt. Skeels.

Small children will be cared for in Room 5 so that many more parents will be able to attend.

Churches

Saint Alban's Episcopal Church for Sunday, Nov. 7 (21st Sunday after Trinity): 8 a.m., Holy Communion and sermon. 9 a.m., family service of morning prayer and story. Christian education classes allow for all age groups, including the adult Bible class. Nursery care is provided. 11 a.m., Holy Communion and sermon. Nursery care. The rector is the Rev. John H. Blacklidge.

Evangelical Free Church, Sunday, Nov. 7: The Rev. Donald J. Bowman, pastor, will bring the message entitled "That You May Believe," at the 11 a.m. worship service. The senior choir will sing and special music will be presented. The 7 p.m. service will include congregational singing, testimonies, music by the youth choir and the pastor's message. Sunday school convenes at 9:45 a.m. for all the family. The youth groups meet at 5:30 and 7:15 p.m. The mid-week Bible study and prayer service is Wednesday at 7:30 p.m.

Grace Lutheran Church, Sunday, Nov. 7: Mission Sunday of the Parish will be observed in both services at 9:30 and 11 a.m., with Pastor O. R. Janke speaking on "Programmed for Progress." The offerings of the day will be used for the World Wide Mission program of the Church. In keeping with Stewardship Month a layman's talk on stewardship will be presented by Carl H. Dehn, preparatory to the Loyalty Dinner on Nov. 14 and the every member visitation program to be held on Nov. 21. The coffee hour will be resumed between services under the auspices of the 20-40 Fellowship Club. Sunday School and Bible classes at 9:30 a.m.

SAFEWAY'S HAVING A SALE OF

Two-Ten Milk
LUCERNE . . . 2% BUTTERFAT AND 10% NONFAT MILK SOLIDS!
GREAT WITH
Wheaties 18-oz. Package 2 for 89¢

Comet Cleanser 14-oz. Can 10¢
Lipton's Soup 2-Pack Package 3 for 99¢
Pineapple Juice DOLE'S 46-oz. Can 4 for $1

IMPORTED Danish Cheeses
Mini Samsoe Cheese Semi-Soft, Part Skim Milk Cheese—8-oz. 49¢
St. Paulin Wedges President Brand, Sweet Smelling, Soft, Rich, with Tiny Holes—8-oz. 49¢
Hickory Smoked Cheese Samsoe Cheese, with Just the Right Smoky Flavor—1-lb. 98¢
Camembert Half Moons Postmaster Brand, Extremely Soft, with an Edible White and Blue Crust—5¼-oz. 49¢
Danish Brie Wedges Postmaster Brand, Soft Cheese Similar to Camembert—4-oz. 49¢
Red Ridinghood Pasteurized Creamy-Smooth, Spreads like Butter—4-oz. 25¢
Camembert Cheese Monte Cristo, Old World Bouquet and Flavor—5¼-oz. 69¢

LUCERNE ICE CREAM Spumoni, Egg Nog & Other Flavors ½ Gallon 69¢
LUCERNE COTTAGE CHEESE Pint Carton 29¢
LUCERNE HALF & HALF Pint Carton 29¢

Stewed Tomatoes S&W 16-oz. Can 2 for 49¢
Kidney Beans S&W Red 15-oz. Can 6 for $1
S&W Apple Juice 32-oz. Glass 3 for $1
S&W Maraschino Cherries 8-oz. Glass 39¢
S&W Whole Small Yams 18-oz. Can 3 for $1
S&W Garbanzo Beans 15-oz. Can 6 for $1
S&W Cut Green Beans Medium, 16-oz. Can 4 for $1
S&W Applesauce 17-oz. Can 4 for $1
S&W Sliced Beets 16-oz. Can 2 for 49¢
S&W Brandied Mince Meat 28-oz. Glass 69¢
S&W Glace Cake Mix 1-lb. Package 79¢
S&W Red Glace Cherries 6½-oz. Glass 69¢

Golden Grain Spaghetti Long, 1-lb. Package 2 for 49¢
Bounty Stew Beef or Chicken—19-oz. Can 49¢
Snow's Clams Minced (7½-oz.) or Chowder (15-oz.) 29¢
Marshmallows Fluff Soft, Regular or Miniature Great with Hot Chocolate—Package 2 for 49¢
Hi C Drinks Grape or Orange—46-oz. Can 3 for $1
Imperial Margarine 1-lb. Carton 2 for 85¢
Marshmallow Creme Hip-O-Lite—Pint Glass 29¢
Spiced Peaches Cock O'The Walk, Whole No. 2½ Can 29¢
Cranberry Sauce Whole or Jellied Ocean Spray—16-oz. Can 2 for 49¢
Sliced Pineapple Dole—14½-oz. Can 2 for 49¢
Whip & Chill Chocolate, Vanilla, Strawberry, Lemon 3¾-oz. Package 2 for 49¢
Electrasol For Electric Dishwashers—20-oz. Package 3 for $1
Skippy Pet Food 15-oz. Can 10 for 89¢
Sandwich Bags Waxtex—75-Count Package 19¢
Dow Oven Cleaner "All New"—9-oz. Spray Can 89¢

Fresh Bread Mrs. Wright's Super Soft, White, or Wheat—16-oz. Loaf 4 for $1
Cookies Busy Baker, Family Assortment 1½-lb. Package 49¢

Fancy Bananas Good So Many Ways! 5 Lbs. 49¢
D'Anjou Pears The Favorite Winter Variety 5 Lbs. 99¢
Eatin' Apples Extra Fancy Northwest Red Delicious, Winesaps or Red Romes 7 Lbs. 99¢

Pyracantha "Graberi" Tall, Hardy, Red-Berried, Easy Growing & Tolerates Neglect. Large, Well Developed Plants. Gallon Can Size—Each 89¢

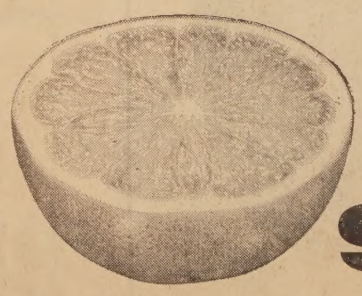

Indian River Pink Grapefruit
Florida's Finest Fruit!
9 Lbs. 99¢

Bulk Nuts ALMONDS, FILBERTS, WALNUTS, PECANS (Single Pound 35c) 3 Lbs. $1
Tomatoes Firm and Ripe . . . M-m-m Good! (Dressings, Mrs. Wright's, Italian, Savory French, Zesty French, 8-oz. Glass 4 for $1—16-oz. Glass 39c) 2 Lbs. 39¢

Tokay Grapes Nice 'n' Ripe 5 Lbs. 49¢
Juice Blend Sunnyland, Orange—Qt. (48-oz. 75c) 49¢
Celery Crisp Green Stalks—Each 25¢
Head Lettuce Green Heads—Each 2 for 39¢
Artichokes Large Size, From Watsonville 4 for 49¢
Fresh Corn Choice Golden Ears 5 for 49¢
Yellow Onions U.S. No. 1 4 Lb. Bag 29¢
U.S. No. 1 Yams Red Velvet 4 Lbs. 59¢
Carrots Fancy Clip Tops 3 Lbs. 29¢
Cauliflower Large Size, Cello Wrapped—Each 29¢

Procter & Gamble Favorites
Bold Detergent 49.63-oz. Pkg. 79¢
Salvo Detergent Tablets—46-oz. Pkg. 79¢
Tide Heavy Duty—20-oz. Package 37¢
Dreft Detergent 18-oz. Package 39¢
Liquid Thrill 12-oz. 35¢
Oxydol 49-oz. Package 83¢
Blue Cheer 22-oz. Package 37¢
Spic & Span 1-lb. Package 33¢
Mr. Clean 28-oz. Glass 73¢
Top Job 15-oz. 41¢

JOY Liquid Detergent 22-oz. 49¢

RIGHT GUARD DEODORANT Regularly $1.00—4-oz. . . . Special . . . . . 67¢

nks For Writing . . .

or:
Albany member of the unior College District Trustees, I would like s the deep appreciation oard to everyone con- the successful out- the bond election on . A sincere and heart- you to the Albany vot- Albany Times for ob- d intelligent reporting ies; to the Chamber of , City Council, Home- d Taxpayers Associa- the Board of Education support; and to the Al- zens Committee for the onds and the many oth- er "unsung" citizens for time and effort generously expended in the many, many tasks involved in an election.

The citizens of our community have answered with a resounding "Yes," the question often posed during the election: "When your children are ready for college, will a college be ready for them?" Indeed, we now have the go-ahead to provide the four excellent community colleges planned for the Peralta District, in which countless numbers of young people will be able to continue their post high school education.

Thank you again. This investment in human beings is the mark of an enlightened citizenry.

Sincerely,
CHERYL KLEINHAMMER,
Member Board of Trustees,
Peralta Jr. College District

Editor:
Last Saturday night my pet poodle was killed. His name was Peppy. He had been with me for almost six years. Now he is gone because someone hit him on Key Route Blvd.

The person who hit my dog never stopped. I found him laying dead. Would it have taken so much to stop and try to help a defenseless creature that couldn't even call out for help? What were you afraid of? That you might get "involved." I hope not, for who was more involved than you? Or was it because you were in a hurry. Tell me, is using maybe a half hour of your precious time worth destroying the life or a tiny dog that brought love and warmth to dozens of peoples hearts?

I'm not interested in who killed Peppy—either way he just as dead. The only thing I'd like to know are your reasons for not stopping. Maybe next it will be a small child.

Sincerely,
JOANNE JERSEY
1327 Washington, Albany

Editor:
This is the last in a series of three articles explaining our tree planting program.

We will keep the Times posted with progress reports on the project. Perhaps there will also be letters to the Editor.

We are confident that as a result of your excellent cooperation, we will have a successful project which can be expanded in the future.

Thank you.

Sincerely,
SHIRLEY PARR

Editor:
As a resident of Albany, I feel that this city has had something good which it wants desparately to hold on to. But in holding on to an old pattern a city often stands still and begins to stagnate.

I was proud of Albany for reversing this trend toward stagnation by laying aside self interest and accepting the challenges of improved civic buildings and schools. Now a new opportunity to improve our city has been offered us — its beautification through the planting of street trees. There is nothing which can improve the visual pleasure of being in Albany as successfully as lovely tree lined streets. This is a challenge which we must accept if we expect Albany to be a city in which people will continue to want to live and do business.

MRS. CARL H. JORDAN

Editor:
We believe that the City of Albany needs a master plan but that the plan now being proposed promises to aggravate the fiscal problems of Albany, and it is destructive of the residential character and beauty of the city.

Extensive engineering studies by the Santa Fe Railroad of their Albany waterfront lands indicate that filling of this particular area is complicated by deep mud, and they conclude that building on it is economically unfeasible. They consider this waterfront suitable for open water or a park area for recreational purposes.

The master plan now being considered by Albany proposes the shallow waterfront be developed for commercial and industrial buildings. It would further fill Albany land extending further out into the bay beyond the Santa Fe property for the location of high-rise apartments.

We question that it is in the public interest to use precious waterfront lands for parking lots or unsightly dumps either from a scenic, recreational or economic view.

We invited interested Albany residents to join us in urging reconsideration of this master plan. Petitions are now being circulated urging the Council and the Albany Planning and Zoning Commission to reconsider the master plan and to stop the present rapid filling of our Albany Bay.

Sincerely,
RUTH GANONG,
710 Hillside Avenue
ANN BERRY,
965 Ventura Avenue

Teen Tensions Topic For Albany High PTA

By request, Mr. Roger Ruth, Albany School District psychologist, will continue his discussion of "Teenage Tensions" at the Albany High School PTA meeting Thursday evening, Nov. 4, at 7:30 p.m., in portable No. 2 building.

This discussion, started at the PTA meeting last Nov. and carried over into a special workshop for parents in March, has proved so valuable that Mr. Ruth has been asked by the PTA to come back again. Perhaps the answer to the question: "Why should Albany parents be so concerned about this subject?" is to be found in the fact that 80 per cent of Mr. Ruth's working day is taken up with his duties as school psychologist. Parents are aware that whatever they can learn about the problems which face teenagers today, will help to reduce the many tensions and anxieties these young people feel through shared understanding, and will result in happier homes for both themselves and their children.

Mr. Ruth, who is also director of the testing program for the Albany School District, is married, and the father of two children. He came to Albany in the fall of 1963 from Modoc County, California, where he had been director of Pupil Personnel Services for the past five years. For six years previous to that time, Mr. Ruth had taught math and science in high schools in Laurence, and in Deerfield County, Kansas, his home state. Mr. Ruth graduated from Kansas State Teachers College with degrees in education and psychology, and has taken graduaKte work at the Universities of Minnesota and California, in Berkeley, where he is currently working on his Masters thesis.

Mrs. George Jaekle, PTA president, will preside at the meeting, and Mr. Harry Price, principal, will present the speaker for the evening. Refreshments will be furnished by eleventh grade mothers in the cafeteria following the meeting. Eleventh grade room representatives, Mrs. James Hendrick, Mrs. Bernard Johnson, and Mrs. Fred Lowell, will serve as hostesses for the occasion.

All persons concerned about the welfare of children are invited to attend, and to join the PTA organization, which works continuously to study their needs and to serve them.

Veterans Contact Office Open At New Hours

In an effort to improve service to veterans in the San Francisco area, the Veterans Administration Contact Office, which deals personally with veterans and their dependents, will remain open each Saturday and one night a week for an indefinite period, according to M. L. Halloran, Acting Manager.

Halloran stated that beginning Saturday, Oct. 30, 1965, the Veterans Administration Contact Office at 49 Fourth Street, San Francisco, will be open from 9 a.m. to 1 p.m., with a staff on duty to handle any claim or to supply any information or assistance to veterans or dependents.

The staff also will be on duty each Thursday night until 8:30 p.m., which coincides with the practice of major stores remaining open in the downtown shopping area. These special duty hours are in addition to the regular work week, Halloran said.

Individuals unable to visit the office in person may call 556-1464 for assistance.

COMSTOCK LODE
The famous Comstock Lode lying under Virginia City, Nevada, has yielded some $700 million in gold and silver, reports the National Automobile Club.

BRANDS YOU KNOW AND LIKE!

Large Eggs — GRADE AA Cream O' The Crop—Dozen (Medium Size . . . Dozen 39c) 43¢
Prune Juice — SUNSWEET Quart Glass 39¢
Grape Jelly — WELCH'S or Grapelade—20-oz. Glass (Grape Jelly—10-oz. Glass 4 for $1) 3 for $1

Our New CONCORD SAFEWAY Is Now Open!
LOCATED AT: 960 MONUMENT BOULEVARD AT OAK GROVE

Edwards Coffee Vacuum Packed (3-lb. Can $1.77) 2 Lb. Can $1.19

Green Giant Favorites
Niblets CORN 12-oz. Can 6 for $1
Cream Corn 16-oz. Can 5 for 89¢
Sweet Peas 17-oz. Can 5 for $1
Peas with Onions 17-oz. Can 29¢

Libby Favorites
Libby's PUMPKIN 29-oz. Can 2 for 35¢
Vienna Sausages 4-oz. 4 for 89¢
Fruit Cocktail 17-oz. Can 2 for 49¢
Red Sockeye Salmon 16-oz. Can 89¢

Birds Eye Frozen Foods
French Beans with Almonds.....9-oz.
French Beans with Mushrooms....9-oz.
Peas with Mushrooms.....10-oz.
Mixed Vegetables with Onion Sauce 8-oz.
Onions with Cream Sauce.....9-oz.
YOUR CHOICE 3 for $1

Orange Juice — Scotch Treat, Real Florida 6-oz. Can (Bel-air—6-oz. Can 5 for $1) 6 for $1
TV Dinners — Swanson's, Spaghetti-Meat Balls, Beans & Franks, Corned Beef Hash, Macaroni & Cheese—Pkg. 3 for $1
Ravioli — Lucca—11-oz. Package (Ricotta Cheese—11-oz. 59c) (Mushroom Sauce—7-oz. Carton 2 for 49c) 2 for 89¢

Green Giant Frozen Foods
CUT SPINACH.....10-oz.
NIBLETS CORN.....10-oz.
GREEN BEANS, Kitchen Sliced..9-oz.
MEXICORN.....10-oz.
CARROT NUGGETS.....10-oz.
IN BUTTER SAUCE
YOUR CHOICE 3 for $1

Manor House
CUT UP or SPLIT FRYERS
* Govt. Grade A
* Govt. Inspected
Your Choice... Lb. 33¢

Sliced Bacon — Hormel "Old Smokehouse" First Quality 1-lb. Package 69¢
Pork Roasts — Boneless Butt Cuts, Nice and Lean —Lb. 69¢
Beef Roasts — Boneless, Crossrib, Rump, Bottom Round, U.S.D.A. Choice Beef—Lb. 89¢
Ground Beef — Always Fresh and Lean at Safeway . . . Pound 39¢

Betty Crocker Favorites
CAKE MIXES
• WHITE • YELLOW
• DARK CHOCOLATE
• GERMAN CHOCOLATE
• DEVILS FOOD
(6c Deal Pack Only)
4 for $1

Frosting Mixes — Vanilla Nugget, Fudge, Fudge Nugget, Coconut Pecan—13½-oz. Package 39¢
Fluffy Frosting — White or Cherry—Package 39¢
Ready Mixed Frostings — Chocolate Fudge or Creamy White, Reg. Can 47¢
Dinners — Noodles Almondine, Italiano, Romanoff, Macaroni and Cheese (Mexicasserole—6¼-oz. 41c)—Pkg. 47¢

Dubuque Royal Buffet
BONELESS Smoked Hams
A Real Gourmet Treat
At a Budget-Pleasing Price
Vacuum Packed Half or Whole Hams Regular $1.39 . . . Lb. 99¢

Jack O' Lantern Yams
16-oz. Can 2 for 49¢ 40-oz. Can 2 for 89¢

Boneless Top Round Steak U.S.D.A. Choice Beef —Lb. 98¢
Boneless New York Steaks U.S.D.A. Choice —Lb. $1.79
Boneless Chuck Roast U.S.D.A. Choice Beef—Lb. 79¢
Boneless Sirloin Tip Roast U.S.D.A. Choice Beef—Lb. 98¢
Sliced Beef Liver A Quick Meal Treat—Lb. 59¢
Regular Beef Shortribs U.S.D.A. Choice Grade—Lb. 49¢
Large Bologna Safeway, Reg. Sliced—1-lb. Pkg. (Thick Sliced Bologna—12-oz. Package 49c) 59¢
Large Bologna Safeway, Sliced—8-oz. Package 3 for $1
All Meat Franks Armour's Star Brand—1-lb. Package 55¢
Raw White Prawns Captain's Choice—2-lb. Package $1.99
Fish Sticks Captain's Choice 14-oz. Package 59¢ 8-oz. Package 3 for $1

Top Sirloin Steak Boneless, U.S.D.A. Choice Beef—Lb. $1.49

SAFEWAY LIQUOR SELECTIONS
TEN HIGH, Straight.....86 Proof
TOM MOORE, Straight.....86 Proof
CREAM OF KENTUCKY, Straight....80 Proof
BOURBON DELUXE.....80 Proof
P.M, Blended.....80 Proof
YOUR CHOICE $4.99 Quart
Liquor Available at Licensed Stores Only

Advertised Prices Effective Wednesday Through Saturday, November 3, 4, 5, 6, in ALBANY
We Give Blue Chip Stamps!

SAFEWAY
We reserve the right to refuse sales to commercial establishments.

THANKS FOR YOUR RESPONSE! . . . IN APPRECIATION

ANOTHER WEEK OF **SUPER BARGAINS at SUPER STOP**

ALL DEPARTMENTS Open Sunday

Store Hours: 9 a.m. to 10 p.m.

Special Prices Effective NOV. 3 to NOV. 9

FREE PRIZES PLUS

DOUBLE BLUE CHIP STAMPS

BLUE CHIP STAMPS

DUCKS $1.99 Ea.

OVEN READY - U.S.D.A. Grade A - 4 Lbs. 8 Oz. . . . .

FRYERS 29¢ lb (Cut Up 33c Lb.) ..... Whole Body

Braunschweiger KREY Half or Whole ..... 49¢ lb

BOLOGNA CHUNK STYLE 3 to 4 Lb. Average - Old Time Style 39¢ lb

PORK STEAKS Fresh Eastern ..... 69¢ lb

GROUND BEEF Lean, Fresh 39¢ lb 3 lbs. 99¢

LAMB - Whole LIVER Fresh Frozen 1½ Lb. Average .... 29¢ lb

T-BONE STEAKS U.S.D.A. Choice Aged to Perfection ..... $1.09 lb

CAPRI FRANKS All Beef ..... 59¢ lb

Bottom Round STEAK U.S.D.A. Choice .... 89¢ lb

TOP ROUND STEAK U.S.D.A. Choice 98¢ lb

Sirloin Steak Well Aged	98¢ lb	Stew Meat Real Lean Beef Cubes	75¢ lb
Rib Steak Tender	89¢ lb	Ground Chuck Lean & Fresh 69c lb. - 2 lbs.	$1.29
Sirloin Tip Roast	98¢ lb	Rump Roast Boneless	89¢ lb
Chuck Steak	59¢ lb	Ham Slices Boneless Center Cut	98¢ lb
Short Ribs of Beef English Cut	49¢ lb	Pork Butt Roast	59¢ lb
Cross Rib Roast Boneless	85¢ lb	Pork Spare Ribs Small Sides	59¢ lb
Chuck Roast Center Cuts	49¢ lb	Sliced Bacon Platter Thick Hickory Smoked	69¢ lb
Ground Round Extra Lean	79¢ lb	Rock Game Hens 1 Lb. 6 Oz.	69¢ lb

FOLGER'S DRIP or REGULAR **COFFEE** 2 lb. can $1.19

MAYONNAISE Best Foods Quart 39¢

CRISCO 3 lbs. 79¢

WESSON OIL 24 Oz. ..... 25¢

CANNED MILK PET ..... 3 FOR 39¢

Carnation TUNA No. ½ Size .. 3 FOR 89¢

BREAD Kilpatrick's Wonder Reg. 31¢ 4 for $1

POTATO CHIPS 29¢ 39¢ 49¢ 69¢ SIZES **FREE**

BUY ONE . . . GET ONE FREE!

TOMATO SOUP CAMPBELL'S	10¢	CHICKEN SPREAD SWANSON'S — 5 Oz.	5 FOR $1
PAPER NAPKINS SILK — 80 Count	10¢	BOUNTY STEW BEEF and CHICKEN — 19 Oz.	49¢
TOWELS M.D. — Jumbo	4 for $1	SODA CRACKERS PAC. COAST BAKERY — 1 Lb.	25¢
ALUMINUM FOIL ROYAL WRAP — 12 Inch by 25 Feet	3 for $1	Hostess COOKIES Reg. 29c	25¢
BABY FOOD GERBER'S — Strained	10 for 99¢	BROWNIE MIX BETTY CROCKER — 1 Lb. Pkg.	3 for $1
BABY FOOD GERBER'S — Strained Veg. Puddings	10 for 99¢	DOG FOOD SKIPPY — 1 Lb. Can	12 for $1
NOODLE SOUP RED KETTLE — Makes Full Quart	10¢	KAL-KAN Horse Meat — 15 Oz.	4 for $1
BONED TURKEY CHICKEN SWANSON'S — 5 Oz.	3 for $1	KAL-KAN Chicken Parts - 15 Oz.	6 for $1
		Kidney 5 Oz.	6 for $1
		Liver 5 Oz.	7 for $1

MARY ELLEN'S JAMS 10 Oz. 3 for $1 **JELLIES** 10 Oz. 4 for $1

FROZEN FOOD

ORANGE JUICE MITY FRESH — 6 Oz.	6 FOR $1
MEAT PIES BANQUET	5 FOR $1
TV DINNERS BANQUET — 12 Oz.	39¢
Assorted VEGETABLES MITY FRESH — 10 Oz. — Reg. 5 for $1	7 FOR $1
FROZEN VEGETABLES GREEN GIANT	3 FOR $1
FISH STICKS RUPERT — 14 Oz.	59¢

GARDEN FRESH PRODUCE

CAULIFL'ER	2 For 29¢
POTATOES Bales 10 Lbs.	39¢
APPLES Oregon Delicious	7 lbs. $1
GRAPEF'T Pink	9 For 99¢
TOMATOES	2 lbs. 25¢

SUPER STOP

SF

MARKET

747 SAN PABLO, Albany